



cottonwood **ANGUS FARM**

pipestone • minnesota



53rd Profit Maker's Bull Sale

TUESDAY, APRIL 23, 2024

12:00 PM MT • Philip Livestock Market, Philip, SD

SELLING 65 ANGUS BULLS



cottonwood ANGUS FARMS

pipestone • minnesota

53rd Profit Maker's Bull Sale
TUES., APRIL 23, 2024

12:00 PM MT • Philip Livestock Market, Philip, SD

SELLING 65 ANGUS BULLS

Fellow Cattle People,

The Cottonwood Angus family would like to welcome you to our Annual Bull Sale **Tuesday, April 23rd held at Philip Livestock**. Here at Cottonwood Angus we strive to raise cattle that have a well balanced genetic profile, structural soundness, performance, longevity, and docility. At the present time, it's of more importance to have a feeder calf that will bring a premium. We know that this set of bulls will help you accomplish your goals.

Our sire groups include Moore Super Duty, Crouch Congress, Sitz Resilient and others. The bulls we have to offer will sire calves that will get up quickly, grow fast and most importantly add quality to your calf crop. With the cattle markets being at a record high we know that pounds matter. We believe that our set of bulls will add the extra pounds to your cattle, while still having the correct soundness and structure.

We hope to see everybody on sale day; however we realize that it's not always possible. For those who can not attend in person, you can log onto DVAuction.

The Cottonwood Family would like to say thank you. Without the support and friendships of many, we wouldn't be able to achieve our goals and help you with yours.

The Cottonwood Angus Family Justin Butman Lance Oye

P.S. We look forward to meeting new friends and seeing old acquaintances. Join us for lunch at the PLA Café.

Sale Day Numbers Philip Livestock Auction: 605-859-2577
Justin Butman 507-820-1734

Auctioneer Seth Weishaar • 605-210-1124

Livestock Reps Donnie Leddy; The Cattle Business Weekly, 605-695-0113
Scott Dirk; Tri-State Livestock News, 605-380-6024
Vern Frey; Frey Livestock Sales & Service, 701-721-0344

EPDs The EPDs represented in this book were current at the time the sale book was printed. Weekly EPDs are re-calculated by the American Angus Association, which means the figures represented in this book may change for these animals in the future.

Bull Guarantee All bulls have passed a breeding soundness examination. We realize that certain problems or injuries may arise after you received your bulls. To help ensure your investment, Cottonwood Angus agrees to pay 1/2 the cost of insuring any bull that brings over \$4,000 dollars or more if insured with Martin-Trudeau Insurance. There will be a representative from Martin-Trudeau Insurance available sale day to explain and sign up for this option for the first breeding season. All cattle will be accompanied by health certificates and semen check info. The bulls have all been evaluated by Dr. Erik Holum at Sweetgrass Vets, Dimock, SD.

Health All animals have been on a comprehensive vaccination program. This includes spring & fall shots recommended by our vets. The bulls received their double vaccinations of Bovi-shield Gold + VL5.

**Frey Livestock
Sales & Service, Inc.**

VERN + CORINNE FREY
701.721.0344
vernfrey55@gmail.com

Real Cattle for Real Cattle People

Justin Butman: 507-820-1734 | Lance Oye: 507-820-1319

152 161st Street • Pipestone, MN

WWW.COTTONWOODANGUS.COM

in loving memory

Gregg Butman

May 27, 1950 - November 16, 2023



Gregg Hiram Butman was born on May 27, 1950 to Robert and Eloise (Edgecomb) Butman in Pipestone, Minnesota. He graduated from Pipestone High School in 1968. On October 3, 1970, he was united in marriage to Dianne Johanssen at St. Leo Catholic Church in Pipestone. They were married for 53 years. They had two children, Sherri and Justin. Gregg was diagnosed with cancer and fought for 18 years. He entered the care of the Pipestone County Hospice House and on Thursday, November 16, 2023, he passed away peacefully there at the age of 73.

Gregg was a member of Peace United Methodist Church of Pipestone. He enjoyed hunting. He loved having conversations and was always one of the last people at any event he attended. He was famous for throwing the caps off the beverage of choice until it was gone! Gregg was a proud cattleman of Pipestone County his entire life. He was passionate about cattle. At a young age, Gregg showed in many junior cattle shows with heifers and steers and he received many honors in the show ring. One of his greatest accomplishments came at age 15, his judging team won the livestock judging contest in Chicago, Illinois. He was honored Stockman of the Year at Black Hills Stock show in 2014 as a fourth generation in his family to raise cattle. Whenever Gregg received an award it was always in the name of Cottonwood Angus Farms as it was a family run operation and everyone had a part in the success! In 1977, along with Gregg's family, Cottonwood Angus Farms won the Best Six Head of and Champion Bull in Louisville, All- American Show and that was a great accomplishment. For 25 years Gregg worked the ring at the Pipestone County Fair helping youngsters and guiding them in the show ring. He also judged at National Livestock Shows. The majority of Gregg's life was raising cattle and he was a perfectionist most of the time. He always was thinking ahead of the task at hand, his brain never quit. Gregg could be an intimidating person if you didn't know him. He had a way of pushing you to make you better. Gregg was more of a rancher than a farmer as he and machines didn't always get along (notorious for running out of gas, driving the side by sides full speed ahead or just the occasional break downs). He loved his animals and being a caretaker of all. Gregg will be remembered as a big-hearted man, with an infectious smile, and loud boisterous voice that could be heard everywhere. He was one of the most honest guys you will ever meet and he loved to have fun when getting off the farm.

Gregg is lovingly remembered by his wife, Dianne, of Pipestone; children, Sherri (Glenn) Johnson and Justin (Ashley) Butman, both of Pipestone; five grandchildren, Wesly (Kayla), Dawson, and Braeden, Bergan, and Barren. He was preceded in death by his parents Bob and Eloise, brother, Bruce; sister, Phyliss Oye; and brother-in-law, Lyle Oye.



How to Read the Sale Lot Info

Expected Progeny Difference (EPD) is the estimate of how future progeny of each sire are expected to perform in each of the traits listed. EPD is expressed in pounds, either plus or minus. For example, when used on the same cows, calves sired by a bull with a +60 weaning EPD should average 10 pounds more than those sired by a bull with a +50 weaning EPD.

EPDs are current as of catalog printing. Updated EPDs can be viewed at www.angus.org

Calving Ease Direct (CED) EPD is expressed in percentage of unassisted births, predicting the average difference in ease with which a sire's calves will be born when he is bred to first-calf heifers.

Birth (BW) EPD is a predictor of progeny birth weight attributed to the parent.

Weaning (WW) and Yearling (YW) EPDs are predictors of the animal's ability to transmit weaning growth and yearling growth to its progeny.

Scrotal Circumference (SC) EPD, expressed in cm., is a predictor of the difference in transmitting ability for scrotal size compared to that of other sires.

Milk EPD is a predictor of an animal's genetic merit for milk and mothering ability.

Carcass Weight (CW) EPD is expressed in pounds is a predictor of the differences in hot carcass weight of a sire's progeny compared to progeny of other sires.

Marbling (Marb) EPD is expressed as a fraction of the difference in USDA marbling score of a sire's progeny compared to progeny of other sires.

Ribeye Area (RE) EPD, expressed in square inches, is a predictor of the difference in ribeye area of a sire's progeny compared to progeny of other sires.



CW 035 SUPER DUTY 103

DOB: 01/17/23 AAA 20825544 Tattoo:103

DL DUALY
MOORE SUPER DUTY 001
MOORE IDENTITY 046 C

EXAR MONUMENTAL 6056B
CW 357 QUEEN EVA 035
CW 198 QUEEN EVA HERSELF 357

DL SONIC 444
DL INCENTIVE 2103
KROUPALS B&B IDENTITY
MOORE IMAGE MAKER 826
3F EPIC 4631
FWY 7008 OF C085 4029
S A V FINAL ANSWER 0035
CW 583 QUEEN EVA HERSELF 198

BW	77
AWW/R	950/134
ACT YW	1430/104
AYW/R	1371/104
ADJ SC	37.87
IMF/R	2.64/57
REA/R	17.0/109

EPDs	CED	BW	WW	YW	Milk	SC	CW	Marb	RE
	9	-1.4	89	130	26	0.71	71	0.53	0.81
TOP %	30	10	3	25	55	65	10	65	30

\$ Values	\$M	\$W	\$F	\$G	\$B	\$C	Dam WR	Dam YR
	78	89	92	48	140	260	2/119	2/108
TOP %	15	1	40	60	55	40		



Targeting the Brand™ logo highlights registered Angus bulls with greater genetic potential to produce calves that meet specifications of the Certified Angus Beef® brand. See page 24

Index values are expressed in dollars per head

Maternal Weaned Calf Value (\$M) predicts profitability differences from conception to weaning. Traits included: calving ease direct, calving ease maternal, weaning weight, milk, heifer pregnancy, docility, mature cow weight, claw set and foot angle.

Weaned Calf Value (\$W) is the expected average difference in future progeny performance for preweaning merit and includes both revenue and cost adjustments associated with differences in birth weight, weaning direct growth, maternal milk and mature cow size.

Feedlot Value (\$F) is the expected average difference in future progeny performance for post-weaning merit compared to progeny of other sires.

Grid Value (\$G) is the expected average difference in future progeny performance for carcass grid merit compared to progeny of other sires.

Beef Value (\$B) is the expected average difference in future progeny performance for post-weaning and carcass value compared to progeny of other sires.

Combined Value (\$C) is an index which includes all traits that make up both \$M and \$B. EPDs directly influencing a combined index: CED, CEM, WW, YW, Milk, HP (Heifer Pregnancy), DOC, MW, Angle (Foot Angle), Claw (Claw Set), DMI (dry matter intake), Marb, CW, RE, Fat.

This sale will be broadcast live on the internet.

DVAuction

Broadcasting Real-Time Auctions

Real time bidding & proxy bidding available.

Video of all of this sale's offering
available on DVuction.com and our website.

Click on the "For Sale" Button at

www.CottonwoodAngus.com



MOORE SUPER DUTY 001

DOB: 02/11/2020

AAA 19875952

Tattoo: 001

DL SONIC 444
DL DUALLY
 DL INCENTIVE 2103
 KOUPALS B&B IDENTITY
MOORE IDENTITY 046 C
 MOORE IMAGE MAKER 826

KG SOLUTION 0018
 DL BARBARA 792
 DL INCENTIVE 228
 DL KARAMA 39
 SITZ UPWARD 307R
 B&B ERICA 605
 H A IMAGE MAKER 0415
 MOORE 342-FOREFRONT 616

Sire of Lots

1-15

CED	BW	WW	YW	Milk	SC	CW	Marb	RE	\$M	\$W	\$F	\$G	\$B	\$C
3	1.8	87	143	18	0.57	63	0.64	0.73	78	74	94	53	147	269

• A real cowboy bull here. He adds pounds, muscle mass, correct structure, good feet and quality to his offspring. Super Duty does all this more consistently than any other bull we've used.



Lot 2



CW 035 SUPER DUTY 103

DOB: 01/17/23

AAA 20825544

Tattoo: 103

DL DUALLY
MOORE SUPER DUTY 001
 MOORE IDENTITY 046 C

DL SONIC 444
 DL INCENTIVE 2103
 KOUPALS B&B IDENTITY
 MOORE IMAGE MAKER 826
 3F EPIC 4631
 FWY 7008 OF C085 4029
 S A V FINAL ANSWER 0035
 CW 583 QUEEN EVA HERSELF 198

BW	77
AWW/R	950/134
2/22/24 WT	1430
AYW/R	1371/104
ADJ SC	37.87
IMF/R	2.64/57
REA/R	17.0/109

EXAR MONUMENTAL 6056B
CW 357 QUEEN EVA 035
 CW 198 QUEEN EVA HERSELF 357

EPDs	CED	BW	WW	YW	Milk	SC	CW	Marb	RE
	9	-1.4	89	130	26	0.71	71	0.53	0.81
TOP %	30	10	3	25	55	65	10	65	30
\$ Values	\$M	\$W	\$F	\$G	\$B	\$C	Dam WR	Dam YR	
	78	89	92	48	140	260	2/119	2/108	
TOP %	15	1	40	60	55	40			



CW 026 SUPER DUTY 153

DOB: 01/22/23

AAA 20825549

Tattoo: 153

DL DUALLY
MOORE SUPER DUTY 001
 MOORE IDENTITY 046 C

DL SONIC 444
 DL INCENTIVE 2103
 KOUPALS B&B IDENTITY
 MOORE IMAGE MAKER 826
 BUBS SOUTHERN CHARM AA31
 KCH VERDICT 25
 YOUNG DALE BELIEVE 46B
 RIDL LASSIE 31

BW	88
AWW/R	754/106
2/22/24 WT	1445
AYW/R	1365/103
ADJ SC	39.53
IMF/R	5.67/126
REA/R	17.3/110

KCH COMMODORE 25
CW 741 LASSIE 026
 CW 31 LASSIE ET 741

EPDs	CED	BW	WW	YW	Milk	SC	CW	Marb	RE
	3	2.7	81	135	22	1.17	54	0.79	0.99
TOP %	75	80	10	15	80	35	40	40	10
\$ Values	\$M	\$W	\$F	\$G	\$B	\$C	Dam WR	Dam YR	
	80	63	90	66	155	281	1/106	1/103	
TOP %	15	40	45	25	35	25			





3

CW 032 SUPER DUTY 173

DOB: 01/28/23

AAA 20825550

Tattoo:173

DL DUALY
MOORE SUPER DUTY 001
 MOORE IDENTITY 046 C

BUBS SOUTHERN CHARM AA31
CW 128 BLACK LADY 032
 CW 14 BLACK LADY PRIDE128 DS

DL SONIC 444
 DL INCENTIVE 2103
 KOUPALS B&B IDENTITY
 MOORE IMAGE MAKER 826
 SILVEIRAS CONVERSION 8064
 HICKORY HILL ERICA 009
 STEVENSON MONEYMAKER 576T
 CW BLACK LADY PRIDE DS 14

BW	92
AWW/R	763/108
2/22/24 WT	1505
AYW/R	1429/108
ADJ SC	41.72
IMF/R	2.74/60
REA/R	16.6/106

EPDs	CED	BW	WW	YW	Milk	SC	CW	Marb	RE
TOP %	90	85	5	10	60	20	20	85	30
\$ Values	\$M	\$W	\$F	\$G	\$B	\$C	Dam WR		Dam YR
TOP %	61	67	99	40	139	241	2/108	2/106	
TOP %	60	30	30	75	55	60			

4

CW 515 SUPER DUTY 223

DOB: 01/31/23

AAA 20825551

Tattoo:223

DL DUALY
MOORE SUPER DUTY 001
 MOORE IDENTITY 046 C

PONCA CREEK PEPPER
CW 365 PROUD RUBY 515
 CW 712 PROUD RUBY 365

DL SONIC 444
 DL INCENTIVE 2103
 KOUPALS B&B IDENTITY
 MOORE IMAGE MAKER 826
 A A R TEN X 7008 S A
 PONCA CREEK BLACKBIRD 955
 BARSTOW CASH
 CW 416 PROUD RUBY 712

BW	92
AWW/R	718/101
2/22/24 WT	1440
AYW/R	1344/101
ADJ SC	35.80
IMF/R	4.30/96
REA/R	17.2/111

EPDs	CED	BW	WW	YW	Milk	SC	CW	Marb	RE
TOP %	75	70	15	15	75	85	50	45	40
\$ Values	\$M	\$W	\$F	\$G	\$B	\$C	Dam WR		Dam YR
TOP %	62	63	85	56	142	246	5/107	4/106	
TOP %	55	40	55	40	55	55			





5 **CW 833 SUPER DUTY 233** DOB: 02/02/23 AAA 2082552 Tattoo:233

DL DUALLY
MOORE SUPER DUTY 001
 MOORE IDENTITY 046 C

CARTER'S PAYWEIGHT 1682-C204
CW 367 ERICA 833
 CW 756 ERICA 367

DL SONIC 444
 DL INCENTIVE 2103
 KOUPALS B&B IDENTITY
 MOORE IMAGE MAKER 826
 BASIN PAYWEIGHT 1682
 CARTER'S RITA A120
 MOGCK WHISPERING WIND 48
 JAR ERICA 464 756

EPDs	CED	BW	WW	YW	Milk	SC	CW	Marb	RE
	3	2.2	79	137	23	0.48	54	0.57	0.74
TOP %	75	75	15	15	75	75	40	60	40
\$ Values	\$M	\$W	\$F	\$G	\$B	\$C	Dam WR	Dam YR	
	70	64	91	51	142	254	4/102	4/107	
TOP %	35	40	45	50	55	45			

6 **CW 034 SUPER DUTY 283** DOB: 02/06/23 AAA 2082554 Tattoo:283

DL DUALLY
MOORE SUPER DUTY 001
 MOORE IDENTITY 046 C

EXAR MONUMENTAL 6056B
CW 426 LADY BLACKBIRD 034
 CW 11 LADY BLACKBIRD 426

DL SONIC 444
 DL INCENTIVE 2103
 KOUPALS B&B IDENTITY
 MOORE IMAGE MAKER 826
 3F EPIC 4631
 FWY 7008 OF C085 4029
 WK HAMMER 1802
 CW 8135 LADY BLACKBIRD 11

EPDs	CED	BW	WW	YW	Milk	SC	CW	Marb	RE
	5	1.4	80	138	25	1.20	55	0.76	0.58
TOP %	60	55	10	15	60	30	40	40	60
\$ Values	\$M	\$W	\$F	\$G	\$B	\$C	Dam WR	Dam YR	
	64	69	85	55	141	247	2/104	2/103	
TOP %	50	25	55	45	55	55			



**SIGHT UNSEEN
 PURCHASE GUARANTEE**

Sale Consultant, Vern Frey 701-721-0344
 Justin Butman 507-820-1734

Just like always, if you make a Sight Unseen purchase you have the option to look and check over the animal and if you are not satisfied or the bull doesn't meet your expectations you don't OWN the bull. Your satisfaction is our greatest concern.





CW 039 SUPER DUTY 293 BB

DOB: 02/07/23

AAA 2082555

Tattoo:293

DL DUALY

DL SONIC 444

BW 76

MOORE SUPER DUTY 001

DL INCENTIVE 2103

AWW/R 660/93

MOORE IDENTITY 046 C

KOUPALS B&B IDENTITY

2/22/24 WT 1275

MOORE IMAGE MAKER 826

AYW/R 1238/93

CW 744 10 X PEPPER 215

PONCA CREEK PEPPER

ADJ SC 36.04

CW 346 DIAMOND QUEENMER 039

CW 599 QUEENMERE ROSE 744

IMF/R 5.44/122

CW 139 DIAMOND QUEENMERE 346

CW 0853 RAINMAKER 70

REA/R 14.4/93

CW 837 DIAMOND QUEENMERE 139

EPDs	CED	BW	WW	YW	Milk	SC	CW	Marb	RE
	6	0.5	65	106	23	0.30	40	1.00	0.48
TOP %	55	35	45	65	75	85	75	20	75
\$ Values	\$M	\$W	\$F	\$G	\$B	\$C	Dam WR	Dam YR	
	74	59	71	67	138	253	1/93	1/93	
TOP %	25	55	85	25	60	50			



Lot 7



CW 08 SUPER DUTY 363

DOB: 02/09/23

AAA 2082555

Tattoo:363

DL DUALY

DL SONIC 444

BW

MOORE SUPER DUTY 001

DL INCENTIVE 2103

AWW/R 670/94

MOORE IDENTITY 046 C

KOUPALS B&B IDENTITY

2/22/24 WT 1335

MOORE IMAGE MAKER 826

AYW/R 1292/97

KCH COMMODORE 25

BUBS SOUTHERN CHARM AA31

ADJ SC 41.11

CW 79 DELIA 08

KCH VERDICT 25

IMF/R 3.09/69

CW 513 DELIA 79

SF SPEEDWAY A187

REA/R 15.1/98

CW 330 DELIA 513

EPDs	CED	BW	WW	YW	Milk	SC	CW	Marb	RE
	4	1.4	73	126	24	1.46	50	0.52	0.76
TOP %	70	55	25	30	70	20	50	70	35
\$ Values	\$M	\$W	\$F	\$G	\$B	\$C	Dam WR	Dam YR	
	71	63	87	47	135	246	2/96	2/98	
TOP %	30	40	55	60	65	55			



CW 061 SUPER DUTY 373

DOB: 02/09/23

AAA 2082556

Tattoo:373

DL DUALY

DL SONIC 444

BW 88

MOORE SUPER DUTY 001

DL INCENTIVE 2103

AWW/R 664/94

MOORE IDENTITY 046 C

KOUPALS B&B IDENTITY

2/22/24 WT 1320

MOORE IMAGE MAKER 826

AYW/R 1278/97

KCH COMMODORE 25

BUBS SOUTHERN CHARM AA31

ADJ SC 38.11

CW 3111 MISS ROWENA 061

KCH VERDICT 25

IMF/R 6.12/138

CW 864 MISS ROWENA 3111

SOUTHLAND THRILLER 83X

REA/R 13.2/86

CW 566 MISS ROWENA 864

EPDs	CED	BW	WW	YW	Milk	SC	CW	Marb	RE
	2	2.8	66	113	20	0.89	38	0.80	0.42
TOP %	85	85	45	50	90	50	80	35	85
\$ Values	\$M	\$W	\$F	\$G	\$B	\$C	Dam WR	Dam YR	
	66	49	71	55	126	229	2/92	2/98	
TOP %	45	80	85	45	75	75			



CW 499 SUPER DUTY 383

DOB: 02/10/23

AAA 2082556

Tattoo:383

DL DUALY

DL SONIC 444

BW 92

MOORE SUPER DUTY 001

DL INCENTIVE 2103

AWW/R 771/109

MOORE IDENTITY 046 C

KOUPALS B&B IDENTITY

2/22/24 WT 1485

MOORE IMAGE MAKER 826

AYW/R 1416/107

MOGCK BULLSEYE

MOGCK SURE SHOT

ADJ SC 34.63

CW 756 JAR ERICA 499

MOGCK MARY 1255

IMF/R 2.72/61

JAR ERICA 464 756

SCHURRTOP MC 2500

REA/R 14.8/97

JAR ERICA 2141 464

EPDs	CED	BW	WW	YW	Milk	SC	CW	Marb	RE
	1	2.8	74	126	26	-0.26	56	0.35	0.83
TOP %	90	85	25	30	55	95	35	85	25
\$ Values	\$M	\$W	\$F	\$G	\$B	\$C	Dam WR	Dam YR	
	84	63	87	42	130	253	7/108	4/100	
TOP %	10	40	55	70	70	50			



CW 024 SUPER DUTY 463

DOB: 02/13/23

AAA 2082555

Tattoo:463

DL DUALY

DL SONIC 444

BW 75

MOORE SUPER DUTY 001

DL INCENTIVE 2103

AWW/R 669/94

MOORE IDENTITY 046 C

KOUPALS B&B IDENTITY

2/22/24 WT 1345

MOORE IMAGE MAKER 826

AYW/R 1311/99

EXAR MONUMENTAL 6056B

3F EPIC 4631

ADJ SC 37.24

CW 415 DIAMOND PAMELA 024

FWY 7008 OF C085 4029

IMF/R 5.55/125

CW 021DIAMOND PAMELA 415

KOUPALS B&B IDENTITY

REA/R 13.8/90

DIAMOND PAMELA 021T

EPDs	CED	BW	WW	YW	Milk	SC	CW	Marb	RE
	9	-0.3	65	118	23	0.68	53	1.18	0.51
TOP %	30	20	45	40	75	65	45	15	70
\$ Values	\$M	\$W	\$F	\$G	\$B	\$C	Dam WR	Dam YR	
	70	55	90	77	167	287	2/97	2/99	
TOP %	35	65	45	15	25	20			



12**CW 89 SUPER DUTY 483 BB**

DOB: 02/16/23

AAA 20825566

Tattoo:483

DL DUALLY

DL SONIC 444

BW 90

MOORE SUPER DUTY 001

DL INCENTIVE 2103

AWW/R 726/102

MOORE IDENTITY 046 C

KOUPLAS B&B IDENTITY

2/22/24 WT 1400

SAC MESSENGER

MOORE IMAGE MAKER 826

AYW/R 1347/102

CW 640 DIAMOND QUEEN 89 BB

SILVEIRAS CONVERSION 8064

ADJ SC 36.34

CW 346 DIAMOND QUEENMERE 640

LAFLINS FARRAH 0252

IMF/R 4.02/91

PONCA CREEK PEPPER

REA/R 14.7/97

CW 139 DIAMOND QUEENMERE 346

EPDs	CED	BW	WW	YW	Milk	SC	CW	Marb	RE
	5	1.5	76	128	24	0.47	57	0.66	0.60
TOP %	60	60	20	25	70	80	35	50	60
\$ Values	\$M	\$W	\$F	\$G	\$B	\$C	Dam WR	Dam YR	
	70	66	89	51	140	252	4/107	4/106	
TOP %	35	30	50	50	55	50			

13**CW 002 SUPER DUTY 733**

DOB: 03/09/23

AAA 20825573

Tattoo:733

DL DUALLY

DL SONIC 444

BW 92

MOORE SUPER DUTY 001

DL INCENTIVE 2103

AWW/R 928/131

MOORE IDENTITY 046 C

KOUPLAS B&B IDENTITY

2/22/24 WT 1380

2XL EVOLUTION 7033

MOORE IMAGE MAKER 826

AYW/R 1475/112

CW 833 EVOLUTION ERICA 002

SYDGEN ENHANCE

ADJ SC 38.50

CW 367 ERICA 833

2XL OPAL 5933

IMF/R 2.72/63

CARTER'S PAYWEIGHT 1682-C204

REA/R 15.2/103

CW 756 ERICA 367

EPDs	CED	BW	WW	YW	Milk	SC	CW	Marb	RE
	3	2.1	100	162	22	0.81	76	0.49	0.91
TOP %	75	70	1	2	80	55	5	70	20
\$ Values	\$M	\$W	\$F	\$G	\$B	\$C	Dam WR	Dam YR	
	72	78	110	50	160	280	2/108	1/112	
TOP %	30	10	15	55	30	25			

14**CW 845 SUPER DUTY 923**

DOB: 03/22/23

AAA 20825578

Tattoo:923

DL DUALLY

DL SONIC 444

BW 82

MOORE SUPER DUTY 001

DL INCENTIVE 2103

AWW/R 765/106

MOORE IDENTITY 046 C

KOUPLAS B&B IDENTITY

2/22/24 WT 1315

V A R EMPIRE 3037

MOORE IMAGE MAKER 826

AYW/R 1379/106

CW 4P10 EMPRESS RITA ET 845

A A R TEN X 7008 S A

ADJ SC 38.93

WOODSIDE RITA 4P10 OF 1351

EXAR NEW DESIGN 4212

IMF/R 3.45/96

G A R PROPHET

REA/R 13.3/92

GOODE COMPLETE 1351

EPDs	CED	BW	WW	YW	Milk	SC	CW	Marb	RE
	8	0.6	77	132	23	0.53	51	0.80	0.40
TOP %	35	35	15	20	75	75	50	35	85
\$ Values	\$M	\$W	\$F	\$G	\$B	\$C	Dam WR	Dam YR	
	73	65	79	55	134	247	4/100	2/102	
TOP %	25	35	70	45	65	55			

15**CW 834 SUPER DUTY 1003**

DOB: 03/25/23

AAA 20825543

Tattoo:1003

DL DUALLY

DL SONIC 444

BW 86

MOORE SUPER DUTY 001

DL INCENTIVE 2103

AWW/R 750/104

MOORE IDENTITY 046 C

KOUPLAS B&B IDENTITY

2/22/24 WT 1325

SF SPEEDWAY A187

MOORE IMAGE MAKER 826

AYW/R 1388/107

CW Y160 A187 BRUSETT 520 834

G A R OBJECTIVE 7125

ADJ SC 40.02

BRUSETT 520 Y160

SF TIARA X151

IMF/R 2.84/80

S A V FINAL ANSWER 0035

REA/R 12.5/88

BRUSETT 520 500

EPDs	CED	BW	WW	YW	Milk	SC	CW	Marb	RE
	5	1.3	79	137	24	1.03	63	0.58	0.58
TOP %	60	55	15	15	70	40	20	60	60
\$ Values	\$M	\$W	\$F	\$G	\$B	\$C	Dam WR	Dam YR	
	77	65	98	49	147	268	4/102	4/103	
TOP %	20	35	30	55	45	35			



*Come take a look!
You'll like
what you see!*

East River & Minnesota Customers

Bulls purchased by customers local to Pipestone and surrounding areas, will be brought back to the Cottonwood Ranch. We'll make arrangements with you to make sure your bulls are in place in time to go to work!

If you can't make the sale, you can contact:
Justin Butman 507-820-1734
Vern Frey, Sale Management 701-721-0344
or purchase online at DVAuction.com



CROUCH CONGRESS

DOB: 02/06/2021

AAA 20163340

Tattoo: 105

G A R ASHLAND
G A R HOME TOWN
 CHAIR ROCK SURE FIRE 6095

VISION UNANIMOUS 1418
CAV LADY UNANIMOUS 2145-5214
 RB LADY STERLING 890-2145

G A R EARLY BIRD
 CHAIR ROCK AMBUSH 1018
 G A R SURE FIRE
 CHAIR ROCK PROGRESS 3005
 VISIONTOPLINE ROYAL STOCKMAN
 VISION EDELLA 665
 HAYNES STERLING 924
 R B LADY STANDARD 305-890

Sire of Lots
17-22

CED	BW	WW	YW	Milk	SC	CW	Marb	RE	\$M	\$W	\$F	\$G	\$B	\$C
12	-0.4	85	144	26	0.97	72	1.61	1.13	73	81	106	111	216	353

- Named for the 2022 Cattlemen's Congress in Oklahoma City where he was the \$175,000 top-selling bull of the 2022 National Angus Bull Sale conducted by the American Angus Association.
- Descending from the \$175,000 National Western Foundation Female sale record-setting R B Lady Standard 305-890, his grandam is a \$22,500 past Crouch sale feature while his dam is one of the most unique and powerful daughters of the outcross sire Vision Unanimous.



Lot 17

16 CW 130 CONGRESS 23

DOB: 01/03/23

AAA 20829022

Tattoo:23

G A R HOME TOWN
CROUCH CONGRESS
 CAV LADY UNANIMOUS 2145-5214

G A R ASHLAND
 CHAIR ROCK SURE FIRE 6095
 VISION UNANIMOUS 1418
 RB LADY STERLING 890-2145

CW 753 BOMBER 29
CW 927 LOLA 130
 CW 3182 LOLA 927

CASINO BOMBER N33
 CW 530 DIAMOND ESTHER 753
 KR CASINO 6243
 KR LOLA 3182

BW	64
AWW/R	731/104
2/22/24 WT	1420
AYW/R	1321/100
ADJ SC	37.43
IMF/R	4.43/88
REA/R	16.5/104

EPDs	CED	BW	WW	YW	Milk	SC	CW	Marb	RE
	16	-2.8	72	124	29	0.66	56	1.02	0.81
TOP %	2	2	25	30	30	65	35	20	30
\$ Values	\$M	\$W	\$F	\$G	\$B	\$C	Dam WR	Dam YR	
	76	71	93	73	166	291	1/104	1/100	
TOP %	20	20	40	15	25	20			

17 CW 119 CONGRESS 33

DOB: 01/04/23

AAA 20828942

Tattoo:33

G A R HOME TOWN
CROUCH CONGRESS
 CAV LADY UNANIMOUS 2145-5214

G A R ASHLAND
 CHAIR ROCK SURE FIRE 6095
 VISION UNANIMOUS 1418
 RB LADY STERLING 890-2145

CASINO BOMBER N33
CW 535 RUBY PRIMROSE 119
 CW 444 RUBY PRIMROSE 535

KM BROKEN BOW 002
 CASINO ANNIE K48
 MUSGRAVE BIG SKY
 CW 263 NEW RUBY 444

BW	67
AWW/R	688/97
2/22/24 WT	1435
AYW/R	1330/101
ADJ SC	35.96
IMF/R	7.67/156
REA/R	17.4/109

EPDs	CED	BW	WW	YW	Milk	SC	CW	Marb	RE
	13	-0.8	76	129	25	0.47	59	1.50	0.88
TOP %	10	15	20	25	60	80	30	3	20
\$ Values	\$M	\$W	\$F	\$G	\$B	\$C	Dam WR	Dam YR	
	68	68	98	100	198	325	1/97	1/101	
TOP %	40	25	30	2	10	4			



18 CW 125 CONGRESS 43 BB

DOB: 01/06/23

AAA 20828971

Tattoo:43

G A R HOME TOWN

G A R ASHLAND
CHAIR ROCK SURE FIRE 6095
VISION UNANIMOUS 1418

CROUCH CONGRESS

CAV LADY UNANIMOUS 2145-5214

RB LADY STERLING 890-2145
S A V RAINFALL 6846
ELBANNA OF CONANGA 1209

SQUARE B ATLANTIS 8060

CW 641 DIAMOND QUEEN 125 BB

BB 139 DIAMOND QUEENMERE 641

VISIONTOPLINE ROYAL STOCKMAN
CW 837 DIAMOND QUEENMERE 139

BW	72
AWW/R	653/92
2/22/24 WT	1300
AYW/R	1218/92
ADJ SC	36.02
IMF/R	5.62/113
REA/R	16.2/103

EPDs	CED	BW	WW	YW	Milk	SC	CW	Marb	RE
	10	-0.4	62	107	25	0.55	42	1.18	0.90
TOP %	20	20	55	60	60	75	70	15	20
\$ Values	\$M	\$W	\$F	\$G	\$B	\$C	Dam WR	Dam YR	
	71	58	80	86	166	286	1/92	1/92	
TOP %	30	55	70	10	25	20			



19 CW 120 CONGRESS 83

DOB: 01/10/23

AAA 20829020

Tattoo:83

G A R HOME TOWN

G A R ASHLAND
CHAIR ROCK SURE FIRE 6095
VISION UNANIMOUS 1418

CROUCH CONGRESS

CAV LADY UNANIMOUS 2145-5214

RB LADY STERLING 890-2145
BASIN PAYWEIGHT 1682
CARTER'S RITA A120

CARTER'S PAYWEIGHT 1682-C204

CW 523 LUCY LADY 120

CW 8354 LUCY LADY 523

MUSGRAVE BIG SKY
CW 320 LUCY LADY 8354 DS

BW	84
AWW/R	737/104
2/22/24 WT	1390
AYW/R	1311/99
ADJ SC	38.15
IMF/R	6.48/131
REA/R	13.7/87

EPDs	CED	BW	WW	YW	Milk	SC	CW	Marb	RE
	7	1.6	74	126	29	0.89	58	1.30	0.60
TOP %	45	60	25	30	30	50	30	10	60
\$ Values	\$M	\$W	\$F	\$G	\$B	\$C	Dam WR	Dam YR	
	66	67	92	86	178	297	1/104	1/99	
TOP %	45	30	40	10	15	15			



20 CW 851 CONGRESS 213

DOB: 01/31/23

AAA 20879444

Tattoo:213

G A R HOME TOWN

G A R ASHLAND
CHAIR ROCK SURE FIRE 6095
VISION UNANIMOUS 1418

CROUCH CONGRESS

CAV LADY UNANIMOUS 2145-5214

RB LADY STERLING 890-2145
A A R TEN X 7008 S A
PONCA CREEK BLACKBIRD 955

PONCA CREEK PEPPER

CW 537 BLACK LADY 851

CW 41 BLACK LADY 537

MUSGRAVE BIG SKY
CW 3726 BLACK LADY 41 DS

BW	97
AWW/R	747/105
2/22/24 WT	1565
AYW/R	1453/110
ADJ SC	39.33
IMF/R	6.50/146
REA/R	16.6/106

EPDs	CED	BW	WW	YW	Milk	SC	CW	Marb	RE
	2	3.8	83	151	26	1.08	70	1.43	0.87
TOP %	85	95	10	5	55	40	10	4	20
\$ Values	\$M	\$W	\$F	\$G	\$B	\$C	Dam WR	Dam YR	
	53	58	115	98	214	331	4/102	4/107	
TOP %	80	55	10	3	2	3			



21 CW 933 CONGRESS 253

DOB: 02/06/23

AAA 20829023

Tattoo:253

G A R HOME TOWN

G A R ASHLAND
CHAIR ROCK SURE FIRE 6095
VISION UNANIMOUS 1418

CROUCH CONGRESS

CAV LADY UNANIMOUS 2145-5214

RB LADY STERLING 890-2145
TEF OUTSIDE 514
KR MISS STACK 5102

KR OUTFIT

CW 415 PAMELA 933

CW 021TDIAMOND PAMELA 415

KOUPALS B&B IDENTITY
DIAMOND PAMELA 021T

BW	92
AWW/R	784/111
2/22/24 WT	1550
AYW/R	1474/112
ADJ SC	37.68
IMF/R	4.20/94
REA/R	17.3/112

EPDs	CED	BW	WW	YW	Milk	SC	CW	Marb	RE
	9	1.0	80	143	22	0.67	61	1.01	0.83
TOP %	30	45	10	10	80	65	25	20	25
\$ Values	\$M	\$W	\$F	\$G	\$B	\$C	Dam WR	Dam YR	
	67	62	100	74	174	293	3/95	2/106	
TOP %	45	45	25	15	20	15			



22 CW 932 CONGRESS 533

DOB: 02/21/23

AAA 20829024

Tattoo:533

G A R HOME TOWN

G A R ASHLAND
CHAIR ROCK SURE FIRE 6095
VISION UNANIMOUS 1418

CROUCH CONGRESS

CAV LADY UNANIMOUS 2145-5214

RB LADY STERLING 890-2145
B C LOOKOUT 7024
PVF ELLEN 9100

PVF SURVEILLANCE 4129

CW 698 QUEN OF WETONKA 932

CW 241 ETQUEN WETONKA 698

C&C MCKINLEY 3000 EXAR
CHESTNUT WETONKA 7207

BW	86
AWW/R	710/100
2/22/24 WT	1375
AYW/R	1345/102
ADJ SC	38.16
IMF/R	5.39/122
REA/R	16.3/108

EPDs	CED	BW	WW	YW	Milk	SC	CW	Marb	RE
	7	1.7	73	124	22	0.42	51	0.96	0.87
TOP %	45	65	25	30	80	80	50	25	20
\$ Values	\$M	\$W	\$F	\$G	\$B	\$C	Dam WR	Dam YR	
	61	60	91	73	164	274	3/100	2/98	
TOP %	60	50	45	15	25	30			





SITZ RESILIENT 10208

DOB: 02/15/2018

AAA 19057457

Tattoo: 10208

MOHNEN SUBSTANTIAL 272
SITZ STELLAR 726D
 SITZ PRIDE 200B
 SITZ TOP GAME 561X
SITZ MISS BURGESS 1856
 SITZ MISS BURGESS 4381

BENFIELD SUBSTANCE 8506
 MOHNEN GLYN MAWR ELBA 1758
 CONNEALY FINAL PRODUCT
 SITZ PRIDE 308Y
 GDAR GAME DAY 449
 SITZ PRIDE 88T
 SITZ RAINMAKER 10899
 SITZ MISS BURGESS 1609

Sire of Lots
**23-27
 & 64**

CED	BW	WW	YW	Milk	SC	CW	Marb	RE	\$M	\$W	\$F	\$G	\$B	\$C
7	0.6	75	134	21	1.15	41	0.99	0.57	80	76	79	69	148	272

• Known as a “low risk - high reward” sire whose sons have topped sales across the nation for the past two years, the greatest contribution of Resilient is yet to come as his daughters backed by the power of “America’s Maternal Herd” come into production and after producing the \$500,000 record-setting bull of the 2022 Connealy Angus Spring Bull Sale and another \$165,000 son purchased by Coleman and Conley, the more than 80 sons of Resilient that were headlined by the \$45,000 top-selling bull of the December 2022 SITZ sale recorded an average sale price nearly \$600 more per head than the outstanding overall sale average.

23 CW 133 RESILIENT 53 BB

DOB: 01/07/23

AAA 20829204

Tattoo:53

SITZ STELLAR 726D
SITZ RESILIENT 10208
 SITZ MISS BURGESS 1856
 MOHNEN SUBSTANTIAL 272
 SITZ PRIDE 200B
 SITZ TOP GAME 561X
 SITZ MISS BURGESS 4381
 CONNEALY CONFIDENCE PLUS
 STYLES QUEEN T28
 SAC MESSENGER
 CW 346 DIAMOND QUEENMERE 640
 STYLES CONFIDENCE PLUS Z905
CW 89 DIAMOND QUEEN 133 BB
 CW 640 DIAMOND QUEEN 89 BB

BW	72
AWW/R	676/96
2/22/24 WT	1265
AYW/R	1194/91
ADJ SC	36.55
IMF/R	4.24/84
REA/R	14.9/95

EPDs	CED	BW	WW	YW	Milk	SC	CW	Marb	RE
	8	0.3	64	107	27	0.63	36	0.97	0.52
TOP %	35	30	50	60	45	70	85	25	70
\$ Values	\$M	\$W	\$F	\$G	\$B	\$C	Dam WR	Dam YR	
	78	61	71	66	137	256	1/96	1/91	
TOP %	15	45	85	25	60	45			

24 CW 158 RESILIENT 73

DOB: 01/10/23

AAA 20829203

Tattoo:73

SITZ STELLAR 726D
SITZ RESILIENT 10208
 SITZ MISS BURGESS 1856
 MOHNEN SUBSTANTIAL 272
 SITZ PRIDE 200B
 SITZ TOP GAME 561X
 SITZ MISS BURGESS 4381
 BALDRIDGE COLONEL C251
 CW 930 BLK LADY MISSIE 631
 CW 31 ROYAL STOCKMAN 156
 CW 472 BLACK LADY PRIDE 665
 CW 631 COLONEL 149
CW 847 BLK LADY PRIDE 158
 CW 665 BLACK LADY PRIDE 847

BW	80
AWW/R	621/88
2/22/24 WT	1325
AYW/R	1237/94
ADJ SC	36.65
IMF/R	4.48/90
REA/R	14.1/89

EPDs	CED	BW	WW	YW	Milk	SC	CW	Marb	RE
	5	1.7	63	116	24	0.63	34	0.78	0.37
TOP %	60	65	55	45	70	70	85	40	90
\$ Values	\$M	\$W	\$F	\$G	\$B	\$C	Dam WR	Dam YR	
	79	51	72	56	128	245	1/88	1/94	
TOP %	15	75	85	40	70	55			



25 CW 845 RESILIENT 243

DOB: 02/03/23

AAA 20829228

Tattoo:243

SITZ STELLAR 726D
SITZ RESILIENT 10208
 SITZ MISS BURGESS 1856
 MOHNEN SUBSTANTIAL 272
 SITZ PRIDE 200B
 SITZ TOP GAME 561X
 SITZ MISS BURGESS 4381
 A A R TEN X 7008 S A
 PONCA CREEK BLACKBIRD 955
 MUSGRAVE FOUNDATION
 DIAMOND PAMELA 021T
 PONCA CREEK PEPPER
CW 322 PAMELA 945
 CW 021T PAMELA 322

BW	82
AWW/R	668/94
2/22/24 WT	1455
AYW/R	1364/103
ADJ SC	38.58
IMF/R	7.11/160
REA/R	14.2/91

EPDs	CED	BW	WW	YW	Milk	SC	CW	Marb	RE
	6	1.3	67	124	23	1.03	34	1.30	0.29
TOP %	55	55	40	30	75	40	85	10	95
\$ Values	\$M	\$W	\$F	\$G	\$B	\$C	Dam WR	Dam YR	
	58	55	71	79	151	254	3/96	3/99	
TOP %	70	65	85	10	40	45			



Lot 25



26 CW 93 RESILIENT 333

DOB: 02/08/23 AAA 20829229

Tattoo:333

SITZ STELLAR 726D
SITZ RESILIENT 10208
 SITZ MISS BURGESS 1856

CARTER'S PAYWEIGHT 1682-C204
CW 74 QUEEN RUTH 93
 CW 538 QUEEN RUTH 74

MOHNEN SUBSTANTIAL 272
 SITZ PRIDE 2008
 SITZ TOP GAME 561X
 SITZ MISS BURGESS 4381
 BASIN PAYWEIGHT 1682
 CARTER'S RITA A120
 PONCA CREEK PEPPER
 CW 90503 QUEEN RUTH 538

BW	83
AWW/R	694/98
2/22/24 WT	1375
AYW/R	1313/99
ADJ SC	40.74
IMF/R	4.08/91
REA/R	16.3/106

EPDs	CED	BW	WW	YW	Milk	SC	CW	Marb	RE
	10	-0.6	66	116	24	1.22	33	0.73	0.69
TOP %	20	15	45	45	70	30	90	45	45
\$ Values	\$M	\$W	\$F	\$G	\$B	\$C	Dam WR	Dam YR	
	75	61	71	57	128	241	3/99	3/98	
TOP %	25	45	85	40	70	60			

27 CW 547 RESILIENT 493

DOB: 02/17/23 AAA 20829249

Tattoo:493

SITZ STELLAR 726D
SITZ RESILIENT 10208
 SITZ MISS BURGESS 1856

CW 8111THRILLER 272
CW 161 EMULOUS PRIDE 547
 CW 992 EMULOUS PRIDE161

MOHNEN SUBSTANTIAL 272
 SITZ PRIDE 2008
 SITZ TOP GAME 561X
 SITZ MISS BURGESS 4381
 SOUTHLAND THRILLER 83X
 CW 562 RUBY 8111
 MOHNEN BRUSHPOPPER 295
 CW 7994 EMULOUS PRIDE 992

BW	95
AWW/R	616/87
2/22/24 WT	1275
AYW/R	1216/92
ADJ SC	38.84
IMF/R	2.62/59
REA/R	13.0/85

EPDs	CED	BW	WW	YW	Milk	SC	CW	Marb	RE
	-1	3.8	62	110	21	1.16	40	0.42	0.59
TOP %	95	95	55	55	85	35	75	80	60
\$ Values	\$M	\$W	\$F	\$G	\$B	\$C	Dam WR	Dam YR	
	65	43	84	44	128	231	7/99	6/100	
TOP %	50	90	60	65	70	70			



YEARLING PHOTO

CW 960 ATLANTIS 21

DOB: 01/07/2021

AAA 20149636

Tattoo: 21

S A V RAINFALL 6846
SQUARE B ATLANTIS 8060
 ELBANNA OF CONANGA 1209

CARTER'S PAYWEIGHT 1682-C204
CW 7119 GAMMER 960
 CW 37 GAMMER 7119

COLEMAN CHARLO 0256
 S A V BLACKCAP MAY 4136
 CONNEALY CONSENSUS
 ELBASTA OF CONANGA 9703
 BASIN PAYWEIGHT 1682
 CARTER'S RITA A120
 CHESTNUT PF THE PRODUCT 63
 CW 114 GAMMER 37

Sire of Lots
28-32

EPDs	CED	BW	WW	YW	Milk	SC	CW	Marb	RE	\$M	\$W	\$F	\$G	\$B	\$C
	3	2.2	68	130	29	1.49	58	0.68	0.66	60	55	109	56	165	274

28 CW 138 ATANTIS 113

DOB: 01/18/23 AAA 20825545

Tattoo:113

SQUARE B ATLANTIS 8060
CW 960 ATLANTIS 21
 CW 7119 GAMMER 960

KESSLERS COMMODORE 6516
CW 784 DIAMOND ESTHER 138
 CW 2115 DIAMOND ESTHER 784

S A V RAINFALL 6846
 ELBANNA OF CONANGA 1209
 CARTER'S PAYWEIGHT 1682-C204
 CW 37 GAMMER 7119
 CONNEALY COMRADE 1385
 KESSLERS RAINBOW 0595
 STYLES CASHED IN 58
 CW 115 DIAMOND ESTHER 2115

BW	80
AWW/R	736/104
2/22/24 WT	1545
AYW/R	1451/110
ADJ SC	42.91
IMF/R	4.29/86
REA/R	15.8/101

EPDs	CED	BW	WW	YW	Milk	SC	CW	Marb	RE
	4	2.3	77	147	27	2.04	67	0.59	0.63
TOP %	70	75	15	10	45	3	15	60	55
\$ Values	\$M	\$W	\$F	\$G	\$B	\$C	Dam WR	Dam YR	
	65	58	118	50	167	282	1/104	1/110	
TOP %	50	55	10	55	25	25			

FIRST YEAR BREEDING GUARANTEE

Cottonwood will split the cost of insurance on any bull that brings \$4,000 dollars or more, if insured with Martin-Trudeau Insurance. For bulls selling for \$4,000 or more and does not complete a full breeding season. Breeding season is defined as 90 days after turning out the bull.

Example 1: A \$4,000 bull is injured, a credit of which ever options offered from Martin-Trudeau you choose.

Example 2: A bull that brings under \$4,000 is injured, no credit is given. Buyer retains salvage value. Applicable credits must be reported to Martin-Trudeau right away.



Lot 29

29 CW 180 ATLANTIS 123
 DOB: 01/20/23 AAA 20825547 Tattoo:123

SQUARE B ATLANTIS 8060
CW 960 ATLANTIS 21
 CW 7119 GAMMER 960

CW 3103 SOUTHERN CHARM 1239
CW 78 GAMMER 180
 CW 54 GAMMER 78

S A V RAINFALL 6846
 ELBANNA OF CONANGA 1209
 CARTER'S PAYWEIGHT 1682-C204
 CW 37 GAMMER 7119
 BUBS SOUTHERN CHARM AA31
 CW 673 PATSY 3103
 SF SPEEDWAY A187
 CW 37 GAMMER 54

BW	82
AWW/R	696/99
2/22/24 WT	1440
AYW/R	1362/104
ADJ SC	38.97
IMF/R	3.85/77
REA/R	16.2/104

EPDs	CED	BW	WW	YW	Milk	SC	CW	Marb	RE
	1	3.2	72	132	27	1.36	52	0.57	0.60
TOP %	90	90	25	20	45	20	45	60	60
\$ Values	\$M	\$W	\$F	\$G	\$B	\$C	Dam WR		Dam YR
	73	55	95	46	142	257	1/99		1/104
TOP %	25	65	35	60	55	45			

30 CW 179 ATLANTIS 133
 DOB: 01/21/23 AAA 20825548 Tattoo:133

SQUARE B ATLANTIS 8060
CW 960 ATLANTIS 21
 CW 7119 GAMMER 960

CW 1107 COLONEL 748
CW 882 LUCY 179
 CW 683 LUCY 882

S A V RAINFALL 6846
 ELBANNA OF CONANGA 1209
 CARTER'S PAYWEIGHT 1682-C204
 CW 37 GAMMER 7119
 BALDRIDGE COLONEL C251
 CW 624 FOREVER LADY 1107
 CARTER'S PAYWEIGHT 1682-C204
 CW 030 LUCY 683

BW	85
AWW/R	747/106
2/22/24 WT	1520
AYW/R	1438/109
ADJ SC	39.00
IMF/R	6.38/130
REA/R	14.5/93

EPDs	CED	BW	WW	YW	Milk	SC	CW	Marb	RE
	0	3.7	79	149	28	1.23	72	0.85	0.64
TOP %	90	95	15	5	40	30	10	35	55
\$ Values	\$M	\$W	\$F	\$G	\$B	\$C	Dam WR		Dam YR
	66	56	118	65	183	303	1/106		1/109
TOP %	45	60	10	25	15	15			



31 CW 167 ATLANTIS 603
 DOB: 02/25/23 AAA 20825569 Tattoo:603

SQUARE B ATLANTIS 8060
CW 960 ATLANTIS 21
 CW 7119 GAMMER 960

KR STEP AHEAD 8098
CW 715 ROSEBUD 167
 CW 543 ROSEBUD SHANIA 715

S A V RAINFALL 6846
 ELBANNA OF CONANGA 1209
 CARTER'S PAYWEIGHT 1682-C204
 CW 37 GAMMER 7119
 RBM STEP AHEAD C80
 KR LASS 5519
 CW 128 BIG SKY 165
 CW 511 ROSEBUD SHANIA 543

BW	86
AWW/R	696/101
2/22/24 WT	1275
AYW/R	1309/102
ADJ SC	43.12
IMF/R	4.52/101
REA/R	13.9/93

EPDs	CED	BW	WW	YW	Milk	SC	CW	Marb	RE
	2	2.9	60	116	27	1.39	46	0.62	0.54
TOP %	85	85	60	45	45	20	60	55	70
\$ Values	\$M	\$W	\$F	\$G	\$B	\$C	Dam WR		Dam YR
	74	46	93	53	146	263	1/101		1/102
TOP %	25	85	40	45	50	40			

32 CW 110 ATLANTIS 743
 DOB: 03/09/23 AAA 20825574 Tattoo:743

SQUARE B ATLANTIS 8060
CW 960 ATLANTIS 21
 CW 7119 GAMMER 960

CW 753 BOMBER 29
CW 8178 ELGALINE LADY 110
 CW 652 ELGALINE LADY 8178

S A V RAINFALL 6846
 ELBANNA OF CONANGA 1209
 CARTER'S PAYWEIGHT 1682-C204
 CW 37 GAMMER 7119
 CASINO BOMBER N33
 CW 530 DIAMOND ESTHER 753
 TEX PLAYBOOK 5437
 CW 484 ELGALINE LADY 652

BW	82
AWW/R	714/104
2/22/24 WT	1215
AYW/R	1288/100
ADJ SC	40.51
IMF/R	3.38/77
REA/R	15.3/104

EPDs	CED	BW	WW	YW	Milk	SC	CW	Marb	RE
	3	1.0	65	121	29	0.86	51	0.69	0.56
TOP %	75	45	45	35	30	55	50	50	65
\$ Values	\$M	\$W	\$F	\$G	\$B	\$C	Dam WR		Dam YR
	76	57	95	52	148	268	1/104		1/100
TOP %	20	60	35	50	45	35			



YEARLING PHOTO

KCH COMMODORE 25

DOB: 02/23/2018

AAA 19157221

Tattoo: 25

SILVEIRAS CONVERSION 8064
BUBS SOUTHERN CHARM AA31
 ELBANNA OF CONANGA 1209

KCH OBJECTIVE 831
HICKORY HILL ERICA 009
 KCH VERDICT 025

BT CROSSOVER 758N
 EXG SARAS DREAM S609 R3
 CONNEALY STIMULUS 8419
 HICKORY HILL ERICA TA32
 S S OBJECTIVE T510 OT26
 K C H KEEPSAKE 831
 HARB PENDLETON 765 J H
 KCH VERDICT 455

Sire of Lots
33-36

CE	BW	WW	YW	Milk	SC	CW	Marb	RE	\$M	\$W	\$F	\$G	\$B	\$C
7	2.2	63	101	27	2.32	41	0.53	1.06	63	62	85	53	138	242

33 CW 964 COMMODORE 313

DOB: 02/07/23

AAA 20825557

Tattoo: 313

BUBS SOUTHERN CHARM AA31
KCH COMMODORE 25
 KCH VERDICT 25

JK HIGH POINT 745
CW 767ET DELIA 964
 CW 33 DELIA 767

SILVEIRAS CONVERSION 8064
 HICKORY HILL ERICA 009
 KCH OBJECTIVE 831
 KCH VERDICT 025
 HIGH POINT RING OF FIRE 5071
 J K BLACKBIRD 408
 YOUNG DALE BELIEVE 46B
 CW 80582 DELIA 33

BW	90
AWW/R	626/88
2/22/24 WT	1215
AYW/R	1162/88
ADJ SC	38.71
IMF/R	2.99/66
REA/R	14.7/95

EPDs	CE	BW	WW	YW	Milk	SC	CW	Marb	RE
	7	1.5	61	102	24	1.46	34	0.19	0.77
TOP %	45	60	60	70	70	20	85	95	35
\$ Values	\$M	\$W	\$F	\$G	\$B	\$C	Dam WR	Dam YR	
	69	55	72	32	103	203	3/100	3/102	
TOP %	35	65	85	90	95	90			

34 CW 837 COMMODORE 563 BB

DOB: 02/24/23

AAA 20825567

Tattoo: 563

BUBS SOUTHERN CHARM AA31
KCH COMMODORE 25
 KCH VERDICT 25

BUBS SOUTHERN CHARM AA31
CW CHARMING PAMELA 837
 CW 92 PAMELA 416

SILVEIRAS CONVERSION 8064
 HICKORY HILL ERICA 009
 KCH OBJECTIVE 831
 KCH VERDICT 025
 SILVEIRAS CONVERSION 8064
 HICKORY HILL ERICA 009
 WK HAMMER 1802
 CW 71 PAMELA 92

BW	89
AWW/R	756/107
2/22/24 WT	1370
AYW/R	1351/102
ADJ SC	39.59
IMF/R	7.17/163
REA/R	14.8/98

EPDs	CE	BW	WW	YW	Milk	SC	CW	Marb	RE
	5	2.6	66	114	28	1.59	44	1.24	0.70
TOP %	60	80	45	50	40	15	65	10	45
\$ Values	\$M	\$W	\$F	\$G	\$B	\$C	Dam WR	Dam YR	
	53	57	82	82	164	266	3/97	2/101	
TOP %	80	60	65	10	25	35			



35 CW 169 COMMODORE 783

DOB: 03/16/23

AAA 20825576

Tattoo: 783

BUBS SOUTHERN CHARM AA31
KCH COMMODORE 25
 KCH VERDICT 25

S A V FREE SPIRIT 8164
CW 6-15 ELGALIN LADY 169
 CW 059 RITO ELGALIN LADY 615

SILVEIRAS CONVERSION 8064
 HICKORY HILL ERICA 009
 KCH OBJECTIVE 831
 KCH VERDICT 025
 S A V NET WORTH 4200
 S A V EMBLYNETTE 5463
 RITO 111 OF 2536 RITO 616
 CW 780 ELGALINE LADY 059

BW	85
AWW/R	749/109
2/22/24 WT	1290
AYW/R	1352/105
ADJ SC	42.62
IMF/R	5.35/121
REA/R	15.0/103

EPDs	CE	BW	WW	YW	Milk	SC	CW	Marb	RE
	6	2.2	65	111	23	1.65	41	0.66	0.52
TOP %	55	75	45	55	75	10	75	50	70
\$ Values	\$M	\$W	\$F	\$G	\$B	\$C	Dam WR	Dam YR	
	66	56	80	50	130	235	10/98	8/100	
TOP %	45	60	70	55	70	65			

36 CW 6156 COMMODORE 793

DOB: 03/17/23

AAA 20825577

Tattoo: 793

BUBS SOUTHERN CHARM AA31
KCH COMMODORE 25
 KCH VERDICT 25

PONCA CREEK PEPPER
CW 322 PAMELA 6156
 CW 021T PAMELA 322

SILVEIRAS CONVERSION 8064
 HICKORY HILL ERICA 009
 KCH OBJECTIVE 831
 KCH VERDICT 025
 A A R TEN X 7008 S A
 PONCA CREEK BLACKBIRD 955
 MUSGRAVE FOUNDATION
 DIAMOND PAMELA 021T

BW	86
AWW/R	639/90
2/22/24 WT	1165
AYW/R	1196/90
ADJ SC	40.74
IMF/R	3.03/71
REA/R	13.1/90

EPDs	CE	BW	WW	YW	Milk	SC	CW	Marb	RE
	6	1.8	57	96	27	1.89	39	0.51	0.76
TOP %	55	65	70	80	45	4	75	70	35
\$ Values	\$M	\$W	\$F	\$G	\$B	\$C	Dam WR	Dam YR	
	58	53	76	49	125	220	5/102	5/103	
TOP %	70	70	75	55	75	80			



2XL EVOLUTION 7033

DOB: 08/28/17

AAA 19148145

Tattoo: 7033

SYDGEN EXCEED 3223

SYDGEN GOOGOL
SYDGEN FOREVER LADY 1255

SYDGEN ENHANCE

SYDGEN LIBERTY GA 8627
FOX RUN RITA 9308

SYDGEN RITA 2618

GAR-EGL PROTEGE
BALDRIDGE BLACKCAP T163

BALDRIDGE WAYLON W34

G A R NEW DESIGN 5050
G A R OBJECTIVE N2189

2XL OPAL 5933

EC OBJECTIVE N2189

Sire of Lots
37-40

CED	BW	WW	YW	Milk	SC	CW	Marb	RE	\$M	\$W	\$F	\$G	\$B	\$C
9	2.5	78	147	24	1.46	61	1.09	0.91	50	61	111	83	194	302

- 7033 has a really good disposition with great structural soundness and moves with herd bull authority. Evolution phenotype is outstanding you just can't find a bull with more attractiveness from front to rear. If you're looking to add a killer look to a set of calves he'll do it.
- What's most important is the balanced set of EPD's he brings along with carcass data and Dollar Values that he has.
- Evolution's dam is a picture perfect female by Baldrige WAYLON. If you're looking to be in the forefront of Angus genetics try some semen of this breed changer.

37 CW 846 EVOLUTION 263

DOB: 02/06/23

AAA 20825553

Tattoo:263

SYDGEN ENHANCE

SYDGEN EXCEED 3223

2XL EVOLUTION 7033

SYDGEN RITA 2618

2XL OPAL 5933

BALDRIDGE WAYLON W34

EC OBJECTIVE N2189

KOUPALS B&B IDENTITY

SITZ UPWARD 307R

CW 80582 DELIA 846

B&B ERICA 605

SCR DELIA 80582

BT CROSSOVER 758N

ANDORA DELIA 7166

BW	84
AWW/R	712/100
2/22/24 WT	1540
AYW/R	1438/108
ADJ SC	38.52
IMF/R	3.69/82
REA/R	16.0/103

EPDs	CED	BW	WW	YW	Milk	SC	CW	Marb	RE
	5	2.2	72	137	27	0.84	66	0.70	0.97
TOP %	60	75	25	15	45	55	15	50	15
\$ Values	\$M	\$W	\$F	\$G	\$B	\$C	Dam WR	Dam YR	
	55	57	115	63	179	287	4/103	4/104	
TOP %	75	60	10	30	15	20			

38 CW 830 EVOLUTION 443

DOB: 02/13/23

AAA 20825564

Tattoo:443

SYDGEN ENHANCE

SYDGEN EXCEED 3223

2XL EVOLUTION 7033

SYDGEN RITA 2618

2XL OPAL 5933

BALDRIDGE WAYLON W34

EC OBJECTIVE N2189

PONCA CREEK PEPPER

A A R TEN X 7008 S A

CW 523 FREEDOM LADY 830

PONCA CREEK BLACKBIRD 955

CW 8354 LUCY LADY 523

MUSGRAVE BIG SKY

CW 320 LUCY LADY 8354 DS

BW	98
AWW/R	793/112
2/22/24 WT	1445
AYW/R	1393/105
ADJ SC	41.74
IMF/R	4.39/99
REA/R	12.6/82

EPDs	CED	BW	WW	YW	Milk	SC	CW	Marb	RE
	2	4.1	77	137	27	1.54	59	0.94	0.38
TOP %	85	95	15	15	45	15	30	25	85
\$ Values	\$M	\$W	\$F	\$G	\$B	\$C	Dam WR	Dam YR	
	51	56	96	63	159	257	4/106	3/104	
TOP %	85	60	35	30	30	45			

39 CW 419 EVOLUTION 583

DOB: 02/24/23

AAA 20825568

Tattoo:583

SYDGEN ENHANCE

SYDGEN EXCEED 3223

2XL EVOLUTION 7033

SYDGEN RITA 2618

2XL OPAL 5933

BALDRIDGE WAYLON W34

EC OBJECTIVE N2189

KOUPALS B&B IDENTITY

SITZ UPWARD 307R

CW 7149 BLK LADY 419

B&B ERICA 605

CW 3726 BLK LADY 7149 DS

CW ULTIMATE DESIGN 36

WK BLACK LADY 3726

BW	85
AWW/R	640/90
2/22/24 WT	1375
AYW/R	1323/100
ADJ SC	37.08
IMF/R	3.41/78
REA/R	16.0/107

EPDs	CED	BW	WW	YW	Milk	SC	CW	Marb	RE
	3	3.3	62	120	26	0.57	55	0.66	0.71
TOP %	75	90	55	40	55	70	40	50	40
\$ Values	\$M	\$W	\$F	\$G	\$B	\$C	Dam WR	Dam YR	
	51	46	102	57	159	257	8/103	8/102	
TOP %	85	85	25	40	30	45			

40 CW 752 EVOLUTION 633

DOB: 02/27/23

AAA 20825570

Tattoo:633

SYDGEN ENHANCE

SYDGEN EXCEED 3223

2XL EVOLUTION 7033

SYDGEN RITA 2618

2XL OPAL 5933

BALDRIDGE WAYLON W34

EC OBJECTIVE N2189

BASIN PAYWEIGHT 1682

BASIN PAYWEIGHT 006S

CW 5127 LADY ELBA 752

21AR O LASS 7017

CW 2114 LADY ELBA 5127

PONCA CREEK PEPPER

CW 7161 LADY ELBA 2114

BW	82
AWW/R	657/93
2/22/24 WT	1375
AYW/R	1335/101
ADJ SC	38.66
IMF/R	4.52/103
REA/R	16.1/107

EPDs	CED	BW	WW	YW	Milk	SC	CW	Marb	RE
	8	1.1	69	126	24	1.02	56	0.82	0.88
TOP %	35	50	35	30	70	40	35	35	20
\$ Values	\$M	\$W	\$F	\$G	\$B	\$C	Dam WR	Dam YR	
	60	56	104	68	172	283	5/94	4/95	
TOP %	65	60	20	20	20	25			



HCC WHITEWATER 9010

DOB: 09/15/2019

AAA 19870506

Tattoo: 9010

KOUPALS B&B IDENTITY
MILL BRAE IDENTIFIED 4031
 MILL BRAE PRO BLACKCAP 1092
 SILVEIRAS CONVERSION 8064
ROCK CREEK SARA 6066
 H P C A CONFIDENCE A322

SITZ UPWARD 307R
 B&B ERICA 605
 GAR-EGL PROTEGE
 MILL BRAE FL BLACKCAP 5002
 BT CROSSOVER 758N
 EXG SARAS DREAM S609 R3
 CONNEALY CONFIDENCE 0100
 VAN NEW DESIGN 9320

Sire of Lots
41-44

CED	BW	WW	YW	Milk	SC	CW	Marb	RE	\$M	\$W	\$F	\$G	\$B	\$C
13	-1.5	69	128	28	0.81	50	1.34	1.41	71	70	101	96	197	327

- WHITEWATER's combination of show ring phenotype and elite EPDs elevate him to a class of his own Candidate for one of stoutest, most attractive sires in the business that posts a progeny proven double digit Calving Ease EPD with top 5% of the breed for Marbling, Rib Eye, \$G, \$B and \$Combined
- Posts a Leachman \$Profit of nearly \$30,000 ranking in the top 0.5% of the entire population
- Transmitting his exceptional length of body, attractiveness and added stoutness. He's adding base width, top, and look to his progeny

41 CW 938 WHITEWATER 303

DOB: 02/07/23

AAA 20825556

Tattoo:303

MILL BRAE IDENTIFIED 4031
HCC WHITEWATER 9010
 ROCK CREEK SARA 6066
 PONCA CREEK PEPPER
CW 811 EILEEN HERESLIF 938
 CW 0209 EILEEN HERESLIF 811

KOUPALS B&B IDENTITY
 MILL BRAE PRO BLACKCAP 1092
 SILVEIRAS CONVERSION 8064
 H P C A CONFIDENCE A322
 A A R TEN X 7008 S A
 PONCA CREEK BLACKBIRD 955
 CW ULTIMATE DESIGN 36
 C F A ROCKN BEAUTY 616-0209

BW	82
AWW/R	580/82
2/22/24 WT	1185
AYW/R	1127/85
ADJ SC	37.71
IMF/R	3.03/67
REA/R	14.0/91

EPDs	CED	BW	WW	YW	Milk	SC	CW	Marb	RE
	8	0.0	51	93	23	0.78	22	0.83	0.80
TOP %	35	25	85	85	75	60	95	35	30
\$ Values	\$M	\$W	\$F	\$G	\$B	\$C	Dam WR	Dam YR	
	70	46	67	63	130	239	3/92	2/95	
TOP %	35	85	90	30	70	65			



42 CW 96 WHITEWATER 523

DOB: 02/21/23

AAA 20829011

Tattoo:523

MILL BRAE IDENTIFIED 4031
HCC WHITEWATER 9010
 ROCK CREEK SARA 6066
 PONCA CREEK PEPPER
CW 752 LADY ELBA 96
 CW 5127 LADY ELBA 752

KOUPALS B&B IDENTITY
 MILL BRAE PRO BLACKCAP 1092
 SILVEIRAS CONVERSION 8064
 H P C A CONFIDENCE A322
 A A R TEN X 7008 S A
 PONCA CREEK BLACKBIRD 955
 BASIN PAYWEIGHT 1682
 CW 2114 LADY ELBA 5127

BW	92
AWW/R	732/103
2/22/24 WT	1255
AYW/R	1250/94
ADJ SC	36.16
IMF/R	3.96/90
REA/R	15.4/102

EPDs	CED	BW	WW	YW	Milk	SC	CW	Marb	RE
	5	1.3	67	114	27	0.45	40	0.95	0.80
TOP %	60	55	40	50	45	80	75	25	30
\$ Values	\$M	\$W	\$F	\$G	\$B	\$C	Dam WR	Dam YR	
	84	61	78	66	144	271	3/106	3/100	
TOP %	10	45	75	25	50	30			



43 CW 737 WHITEWATER 543

DOB: 02/22/23

AAA 20829018

Tattoo:543

MILL BRAE IDENTIFIED 4031
HCC WHITEWATER 9010
 ROCK CREEK SARA 6066
 CONNEALY BIG MONEY
CW 226 EILEEN HERESLIF 737
 CW 0209 EILEEN HERESLIF 226

KOUPALS B&B IDENTITY
 MILL BRAE PRO BLACKCAP 1092
 SILVEIRAS CONVERSION 8064
 H P C A CONFIDENCE A322
 2 BAR CASH 1723
 ELTRINE OF CONANGA 3832
 SOUTHLAND THRILLER 83X
 C F A ROCKN BEAUTY 616-0209

BW	83
AWW/R	690/97
2/22/24 WT	1325
AYW/R	1290/97
ADJ SC	39.00
IMF/R	4.66/106
REA/R	16.2/107

EPDs	CED	BW	WW	YW	Milk	SC	CW	Marb	RE
	9	0.7	65	114	23	0.91	45	0.87	0.93
TOP %	30	40	45	50	75	50	65	30	15
\$ Values	\$M	\$W	\$F	\$G	\$B	\$C	Dam WR	Dam YR	
	59	57	90	66	156	261	3/100	3/96	
TOP %	65	60	45	25	35	40			



Lot 43

44 CW 733 WHITEWATER 613

DOB: 02/25/23 AAA 20829017 Tattoo:613

MILL BRAE IDENTIFIED 4031
HCC WHITEWATER 9010
 ROCK CREEK SARA 6066

YOUNG DALE BELIEVE 46B
CW 31 LASSIE ET 733
 RIDL LASSIE 31

KOUPALS B&B IDENTITY
 MILL BRAE PRO BLACKCAP 1092
 SILVEIRAS CONVERSION 8064
 H P C A CONFIDENCE A322
 YOUNG DALE XCALIBER 32X
 YOUNG DALE GRACE 126Z
 A A R TEN X 7008 S A
 RF LASSIE 105

BW	95
AWW/R	714/101
2/22/24 WT	1365
AYW/R	1336/101
ADJ SC	39.60
IMF/R	5.54/126
REA/R	16.7/111

EPDs	CED	BW	WW	YW	Milk	SC	CW	Marb	RE
	5	2.0	74	131	22	1.01	51	1.02	1.08
TOP %	60	70	25	20	80	45	50	20	5

\$ Values	\$M	\$W	\$F	\$G	\$B	\$C	Dam WR	Dam YR
	60	57	96	78	174	286	5/97	3/105
TOP %	65	60	35	15	20	20		



Lot 44



CARTER'S PAYWEIGHT 1682-C204

DOB: 01/07/2015 AAA 18245454 Tattoo: C204

BASIN PAYWEIGHT 006S
BASIN PAYWEIGHT 1682
 21AR O LASS 7017

VISIONTOPLINE ROYAL STOCKMAN
CARTER'S RITA A120
 MAPLECREST RITA 5120

VERMILION PAYWEIGHT J847
 BASIN LUCY 3829
 HARB PENDLETON 765 J H
 21AR O LASS F24A
 GAMBLER ROYAL FLUSH
 LAGRAN PRIDE 7140
 RITO 112 OF 2536 RITO 616
 G A R NEW DESIGN 1381

Sire & Grand sire
 of Lots
45-48

CED	BW	WW	YW	Milk	SC	CW	Marb	RE	\$M	\$W	\$F	\$G	\$B	\$C
11	0.4	74	135	33	0.79	52	0.76	0.58	54	71	98	58	155	255

- He's different, he's definitely larger and bigger and to many he's better than the Basin Payweight 1682 sons who have surfaced to date.
- Blending two popular ORiGen sires with 1682 and Visiontopline Royal Stockman, the sire of the \$26,000 Vision Unanimous 141B has worked.
- This 1682 has the gas and horsepower to be carried to heavier weights and stems maternally to GAR EXT 614, the 5th dam whose progeny have broken virtually every individual sales record in Angus breed history.
- He was the \$17,000 record high-selling and top \$Beef bull in the 2016 Carter Angus Bull Sale. You've heard the saying, 'size matters'... to many that's where the 1682 progeny could be a boost up and out... its right here.

45 CW 84 PAYWEIGHT C204 413 BB

DOB: 02/11/23 AAA 20825562 Tattoo:413

BASIN PAYWEIGHT 1682
CARTER'S PAYWEIGHT 1682-C204
 CARTER'S RITA A120

SAC CONVERSATION
CW 631 BLK LADY MISSIE 84 3B
 CW 930 BLK LADY MISSIE 631

BASIN PAYWEIGHT 006S
 21AR O LASS 7017
 VISIONTOPLINE ROYAL STOCKMAN
 MAPLECREST RITA 5120
 SILVEIRAS CONVERSION 8064
 LAFLINS FARRAH 0252
 VISIONTOPLINE ROYAL STOCKMAN
 CW 42 BLK LADY MISSIE 930

BW	80
AWW/R	675/95
2/22/24 WT	1280
AYW/R	1224/92
ADJ SC	40.18
IMF/R	3.83/86
REA/R	15.4/101

EPDs	CED	BW	WW	YW	Milk	SC	CW	Marb	RE
	11	-0.9	57	101	31	1.20	36	0.75	0.71
TOP %	15	15	70	70	20	30	85	40	40

\$ Values	\$M	\$W	\$F	\$G	\$B	\$C	Dam WR	Dam YR
	64	59	73	60	132	235	4/101	4/99
TOP %	50	55	85	35	65	65		



46 CW 684 PAYWEIGHT C204 943

DOB: 03/22/23 AAA 20825579 Tattoo:943

BASIN PAYWEIGHT 1682
CARTER'S PAYWEIGHT 1682-C204
 CARTER'S RITA A120

WK HAMMER 1802
CW 326 QUEEN BARBARA 684684
 CW 177 QUEEN BARBARA 326

BASIN PAYWEIGHT 006S
 21AR O LASS 7017
 VISIONTOPLINE ROYAL STOCKMAN
 MAPLECREST RITA 5120
 PINE RIDGE HAMMER S322
 BLC 112 LADY PRIDE 633
 MOGCK BULLSEYE
 CW 5105 QUEEN BARBARA 177

BW	92
AWW/R	787/109
2/22/24 WT	1205
AYW/R	1297/100
ADJ SC	39.40
IMF/R	4.25/118
REA/R	12.8/88

EPDs	CED	BW	WW	YW	Milk	SC	CW	Marb	RE
	5	2.5	69	118	35	0.97	47	0.88	0.31
TOP %	60	80	35	40	10	45	60	30	95

\$ Values	\$M	\$W	\$F	\$G	\$B	\$C	Dam WR	Dam YR
	72	65	81	58	139	252	6/110	5/101
TOP %	30	35	65	35	55	50		



47 CW 8112 PAYWEIGHT C204 933

DOB: 03/25/23 AAA 20825580 Tattoo:993

BASIN PAYWEIGHT 1682
CARTER'S PAYWEIGHT 1682-C204
 CARTER'S RITA A120

WK HAMMER 1802
CW 595 BLK LADY MISS 8112
 CW 8352 BLK LADY MISS 595

BASIN PAYWEIGHT 0065
 21AR O LASS 7017
 VISIONTOPLINE ROYAL STOCKMAN
 MAPLECREST RITA 5120
 PINE RIDGE HAMMER S322
 BLC 112 LADY PRIDE 633
 CONNEALY STIMULUS 667
 CW 42 BLK LADY MISS 8352 DS

BW	91
AWW/R	809/113
2/22/24 WT	1330
AYW/R	1419/109
ADJ SC	37.52
IMF/R	2.62/74
REA/R	15.3/106

EPDs	CED	BW	WW	YW	Milk	SC	CW	Marb	RE
	7	2.0	71	127	34	0.47	57	0.48	0.62
TOP %	45	70	30	25	10	80	35	70	55
\$ Values	\$M	\$W	\$F	\$G	\$B	\$C	Dam WR	Dam YR	
	63	65	96	45	141	246	3/106	3/104	
TOP %	55	35	35	65	55	55			

48 CW 369 PAYWEIGHT C204 683

DOB: 03/04/23 AAA 20825572 Tattoo:683

CARTER'S PAYWEIGHT 1682-C204
CW 794 C204 PAYWEIGHT 549
 CW 91 BASIN BLACKCAP 794

BARSTOW CASH
CW 464 BLCKCAP HERSELF 369
 CW 067 BLCKCAP HERSELF 464

BASIN PAYWEIGHT 1682
 CARTER'S RITA A120
 JINDRA ACCLAIM
 CW 837N BASIN BLACKCAP 91
 SITZ DASH 10277
 BARSTOW QUEEN W16
 BR MIDLAND
 CW 247 BLACKCAP HERSELF 067

BW	87
AWW/R	580/82
2/22/24 WT	1070
AYW/R	1081/82
ADJ SC	36.92
IMF/R	3.09/71
REA/R	14.2/97

EPDs	CED	BW	WW	YW	Milk	SC	CW	Marb	RE
	6	1.4	42	79	24	0.64	29	0.45	0.79
TOP %	55	55	95	95	70	70	95	75	30
\$ Values	\$M	\$W	\$F	\$G	\$B	\$C	Dam WR	Dam YR	
	66	37	78	49	126	229	9/94	8/97	
TOP %	45	95	75	55	75	75			



BALDRIDGE VERSATILE

DOB: 04/24/2019 AAA 19563587 Tattoo: G289

G A R PROPHET
BALDRIDGE FORECASTER B160
 BALDRIDGE PRATISSA W165

HOOVER DAM
BALDRIDGE BLACKBIRD A030
 BALDRIDGE BLACKBIRD X89

C R A BEXTOR 872 5205 608
 G A R OBJECTIVE 1885
 GAR-EGL PROTEGE
 BALDRIDGE PRATISSA S4
 SYDGEN C C & 7
 ERICA OF ELLSTON C124
 STYLES UPGRADE J59
 BALDRIDGE BLACKBIRD P160

Sire of Lots
49-52

CED	BW	WW	YW	Milk	SC	CW	Marb	RE	\$M	\$W	\$F	\$G	\$B	\$C
9	0.6	76	137	14	0.13	49	1.87	0.32	58	57	90	111	202	320

• One of the top Marbling score EPD sires available from ORigen and a sales leader for several years, Baldridge Versatile recorded the highest marbling score EPD produced in the Baldridge Performance Angus program when he sold to a progressive group of Angus breeders for \$250,000 as the lead and top-selling bull of their 2021 where his five flush brothers sold for an average of \$26,800.

49 CW 131 VERSATILE 63

DOB: 01/08/23 AAA 20829004 Tattoo:63

BALDRIDGE FORECASTER B160
BALDRIDGE VERSATILE
 BALDRIDGE BLACKBIRD A030

VERMILION SPUR D125
CW 426 LADY BLACKBIRD 131
 CW 11 LADY BLACKBIRD 426

G A R PROPHET
 BALDRIDGE PRATISSA W165
 HOOVER DAM
 BALDRIDGE BLACKBIRD X89
 CONNEALY SPUR
 VERMILION ELBA 3068
 WK HAMMER 1802
 CW 8135 LADY BLACKBIRD 11

BW	83
AWW/R	786/111
2/22/24 WT	1485
AYW/R	1392/105
ADJ SC	40.59
IMF/R	5.56/112
REA/R	16.4/104

EPDs	CED	BW	WW	YW	Milk	SC	CW	Marb	RE
	3	3.3	77	139	21	1.22	59	1.19	0.57
TOP %	75	90	15	15	85	30	30	10	65
\$ Values	\$M	\$W	\$F	\$G	\$B	\$C	Dam WR	Dam YR	
	58	53	98	83	181	293	1/111	1/105	
TOP %	70	70	30	10	15	15			



Lot 49



50 CW 83 VERSATILE 343

DOB: 02/09/23

AAA 20829006

Tattoo:343

BALDRIDGE FORECASTER B160
BALDRIDGE VERSATILE
 BALDRIDGE BLACKBIRD A030

PONCA CREEK PEPPER
CW 664 CHARMING LASS 83
 CW 349 LASS 664

G A R PROPHET
 BALDRIDGE PRATISSA W165
 HOOVER DAM
 BALDRIDGE BLACKBIRD X89
 A A R TEN X 7008 S A
 PONCA CREEK BLACKBIRD 955
 WK HAMMER 1802
 CW 644 LASS 349

BW	92
AWW/R	748/106
2/22/24 WT	1450
AYW/R	1378/104
ADJ SC	41.11
IMF/R	9.09/205
REA/R	13.5/87

EPDs	CED	BW	WW	YW	Milk	SC	CW	Marb	RE
	7	1.5	75	134	19	1.01	50	1.69	0.14
TOP %	45	60	20	20	95	45	50	1	95
\$ Values	\$M	\$W	\$F	\$G	\$B	\$C	Dam WR	Dam YR	
	55	58	85	98	183	292	4/100	4/102	
TOP %	75	55	55	3	15	20			



Lot 50

51 CW 532 VERSATILE 403

DOB: 02/11/23

AAA 20829009

Tattoo:403

BALDRIDGE FORECASTER B160
BALDRIDGE VERSATILE
 BALDRIDGE BLACKBIRD A030

VISION UNANIMOUS 1418
CHESTNUT QUEEN EVA 532
 C N QUEEN EXA 56 8168

G A R PROPHET
 BALDRIDGE PRATISSA W165
 HOOVER DAM
 BALDRIDGE BLACKBIRD X89
 VISIONTOPLINE ROYAL STOCKMAN
 VISION EDELLA 665
 CHESTNUT FREEDOM 115
 CHESTNUT QUEEN EVA 56

BW	81
AWW/R	714/101
2/22/24 WT	1420
AYW/R	1351/102
ADJ SC	37.65
IMF/R	5.24/118
REA/R	13.4/87

EPDs	CED	BW	WW	YW	Milk	SC	CW	Marb	RE
	7	0.5	75	133	17	0.62	54	1.08	0.47
TOP %	45	35	20	20	95	70	40	15	80
\$ Values	\$M	\$W	\$F	\$G	\$B	\$C	Dam WR	Dam YR	
	57	58	93	76	169	276	7/98	6/100	
TOP %	70	55	40	15	20	30			



Lot 51

52 CW 3111 VERSATILE 433

DOB: 02/12/23

AAA 20829010

Tattoo:433

BALDRIDGE FORECASTER B160
BALDRIDGE VERSATILE
 BALDRIDGE BLACKBIRD A030

SOUTHLAND THRILLER 83X
CW 864 MISS ROWENA 3111
 CW 566 MISS ROWENA 864

G A R PROPHET
 BALDRIDGE PRATISSA W165
 HOOVER DAM
 BALDRIDGE BLACKBIRD X89
 SOUTHLAND TWO FIFTY 250T
 SOUTHLAND BELLE 89R
 STEVENSON DIRECTION S150
 CW 0473 MISS ROWENA 566

BW	92
AWW/R	657/93
2/22/24 WT	1340
AYW/R	1289/98
ADJ SC	38.28
IMF/R	4.17/94
REA/R	15.6/103

EPDs	CED	BW	WW	YW	Milk	SC	CW	Marb	RE
	-1	3.6	58	108	18	0.50	38	0.91	0.43
TOP %	95	95	70	60	95	75	80	30	80
\$ Values	\$M	\$W	\$F	\$G	\$B	\$C	Dam WR	Dam YR	
	50	37	81	65	146	239	8/96	7/96	
TOP %	85	95	65	25	50	65			



DVAuction

Broadcasting Real-Time Auctions

Never Miss An Auction Again!
 Watch & Bid online for FREE!

Visit www.DVAuction.com
 and Register Today!

For General Questions Please Contact Our Office:
 (402) 316-5460 or support@dvauction.com

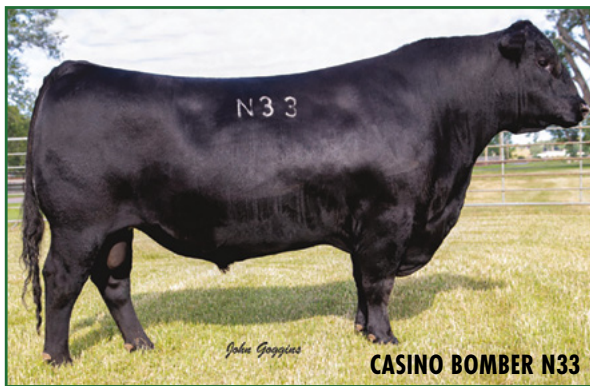

CW 753 Bomber 29

DOB: 01/02/19 AAA 19523092 Tattoo: 29

KM BROKEN BOW 002
CASINO BOMBER N33
 CASINO ANNIE K48
 CW 31 EXCITEMENT 75
CW 530 DIAMOND ESTHER 753
 CW 2105 DIAMOND ESTHER 530

SUMMITCREST COMPLETE 1P55
 SUMMITCREST PRINCESS OP12
 DPL UPWARD L70
 CASINO ANNIE G64
 BASIN EXCITEMENT
 RIDL LASSIE 31
 WK HAMMER 1802
 CW 970 DIAMOND ESTHER 2105

Sire of Lots
53-55

CED	BW	WW	YW	Milk	SC	CW	Marb	RE	\$M	\$W	\$F	\$G	\$B	\$C
13	-0.2	76	134	30	0.01	68	0.56	1.00	50	73	117	54	172	273

53 CW 151 Bomber 143

DOB: 01/22/23 AAA 20827519

Tattoo:143

CASINO BOMBER N33
CW 753 Bomber 29
 CW 530 DIAMOND ESTHER 753
 CW 3103 SOUTHERN CHARM 1239
CW 415 DIAMOND PAMELA 151
 CW 021TDIAMOND PAMELA 415

KM BROKEN BOW 002
 CASINO ANNIE K48
 CW 31 EXCITEMENT 75
 CW 2105 DIAMOND ESTHER 530
 BUBS SOUTHERN CHARM AA31
 CW 673 PATSY 3103
 KOUFALS B&B IDENTITY
 DIAMOND PAMELA 021T

BW	82
AWW/R	680/96
2/22/24 WT	1360
AYW/R	1298/98
ADJ SC	37.03
IMF/R	3.67/74
REA/R	15.6/101

EPDs	CED	BW	WW	YW	Milk	SC	CW	Marb	RE
	7	1.5	63	114	27	0.49	53	0.58	0.74
TOP %	45	60	55	50	45	75	45	60	40

\$ Values	\$M	\$W	\$F	\$G	\$B	\$C	Dam WR	Dam YR
	70	55	100	51	151	266	1/96	1/98
TOP %	35	65	25	50	40	35		

54 CW 136 Bomber 3253

DOB: 01/28/23 AAA 20825558

Tattoo:3253

CASINO BOMBER N33
CW 753 Bomber 29
 CW 530 DIAMOND ESTHER 753
 STYLES CONFIDENCE PLUS Z905
CW 82 LADY LUCY 136
 CW 663 LADY LUCY 82

KM BROKEN BOW 002
 CASINO ANNIE K48
 CW 31 EXCITEMENT 75
 CW 2105 DIAMOND ESTHER 530
 CONNEALY CONFIDENCE PLUS
 STYLES QUEEN T28
 PONCA CREEK PEPPER
 CW 8355 LUCY LADY 663

BW	74
AWW/R	635/100
2/22/24 WT	1230
AYW/R	1192/100
ADJ SC	38.23
IMF/R	3.59/100
REA/R	15.8/100

EPDs	CED	BW	WW	YW	Milk	SC	CW	Marb	RE
	10	0.5	72	125	30		55	0.67	0.89
TOP %	20	35	25	30	25		40	50	20

\$ Values	\$M	\$W	\$F	\$G	\$B	\$C	Dam WR	Dam YR
	55	67	102	57	159	261	1/100	1/100
TOP %	75	30	25	40	30	40		



55 CW 143 Bomber 423

DOB: 02/12/23 AAA 20825563

Tattoo:423

CASINO BOMBER N33
CW 753 Bomber 29
 CW 530 DIAMOND ESTHER 753
 SQUARE B ATLANTIS 8060
CW 436 ROCKN BEAUTY 143
 CW 0209 ROCKN BEAUTY 436

KM BROKEN BOW 002
 CASINO ANNIE K48
 CW 31 EXCITEMENT 75
 CW 2105 DIAMOND ESTHER 530
 S A V RAINFALL 6846
 ELBANNA OF CONANGA 1209
 CW 7783 PASSPORT 322
 C F A ROCKN BEAUTY 616-0209

BW	68
AWW/R	680/96
2/22/24 WT	1245
AYW/R	1245/94
ADJ SC	39.71
IMF/R	4.38/90
REA/R	15.3/103

EPDs	CED	BW	WW	YW	Milk	SC	CW	Marb	RE
	12	-0.5	63	106	30	1.06	46	0.56	0.82
TOP %	10	20	55	65	25	40	60	65	25

\$ Values	\$M	\$W	\$F	\$G	\$B	\$C	Dam WR	Dam YR
	64	64	86	51	136	240	1/96	1/94
TOP %	50	40	55	50	60	60		



Come take a look! You'll like what you see!



BUBS SOUTHERN CHARM AA31

DOB: 10/31/13

AAA 17853196

Tattoo: AA31

BT CROSSOVER 758N
SILVEIRAS CONVERSION 8064

EXG SARAS DREAM S609 R3

CONNELY STIMULUS 8419

HICKORY HILL ERICA 009

HICKORY HILL ERICA TA32

C A FUTURE DIRECTION 5321

BT ROYAL PRIDE 237G

BR MIDLAND

EXAR SARAS DREAM 9809

H A POWER ALLIANCE 1025

BLACK CREESA OF CONANGA 5332

MORGANS DIRECTION 111 9901

HICKORY HILL ERICA RA58

Sire of Lot
56-58

CE	D	BW	WW	YW	Milk	SC	CW	Marb	RE	\$M	\$W	\$F	\$G	\$B	\$C
0		3.2	68	114	29	2.07	44	0.97	0.89	58	71	87	72	159	264

- He is a carcass bull, with lots of performance wrapped up in a beautiful package.
- With a good scrotal he collects and freezes extremely well producing high quality semen that has yielded a far above average settling rate, and his sons have semen checked "very good" at 12 to 14 months.
- Maternal family and offspring are slick haired, good footed, easy fleshing, fescue tolerant, and very efficient type cattle.

56 CW 628 SOUTHERN CHARM 903

DOB: 03/22/23

AAA 20829036

Tattoo:903

SILVEIRAS CONVERSION 8064
BUBS SOUTHERN CHARM AA31
HICKORY HILL ERICA 009

PONCA CREEK PEPPER
CW 31 MISS EDWINA 628
CW 17 MISS EDWINA31

BT CROSSOVER 758N
EXG SARAS DREAM S609 R3

CONNELY STIMULUS 8419

HICKORY HILL ERICA TA32

A A R TEN X 7008 S A

PONCA CREEK BLACKBIRD 955

BARSTOW CASH

CW 77 MISS EDWINA 17

BW	92
AWW/R	778/108
2/22/24 WT	1200
AYW/R	1288/99
ADJ SC	36.90
IMF/R	4.40/122
REA/R	13.2/91

EPDs	CE	D	BW	WW	YW	Milk	SC	CW	Marb	RE
	3		1.8	64	107	27	0.96	36	0.83	0.50
TOP %	75		65	50	60	45	45	85	35	75
\$ Values	\$M	\$W	\$F	\$G	\$B	\$C	Dam WR	Dam YR		
	62	60	76	57	133	235	6/101	4/101		
TOP %	55		50	75	40	65				



57 CW 554 SOUTHERN CHARM 953

DOB: 03/23/23

AAA 20829038

Tattoo:953

SILVEIRAS CONVERSION 8064
BUBS SOUTHERN CHARM AA31
HICKORY HILL ERICA 009

SYDGEN FATE 2800
CW 3112 QUEEN EVA 554
CW 12 QUEEN EVA 3112

BT CROSSOVER 758N
EXG SARAS DREAM S609 R3

CONNELY STIMULUS 8419

HICKORY HILL ERICA TA32

SYDGEN TRUST 6228

SYDGEN HEROINE 9808

CONNELY BISMARCK 8414

CW 313 QUEEN EVA 12

BW	95
AWW/R	808/112
2/22/24 WT	1240
AYW/R	1338/103
ADJ SC	41.43
IMF/R	3.04/85
REA/R	15.8/109

EPDs	CE	D	BW	WW	YW	Milk	SC	CW	Marb	RE
	2		3.0	72	118	27	1.82	55	0.69	1.03
TOP %	85		85	25	40	45	10	40	50	10
\$ Values	\$M	\$W	\$F	\$G	\$B	\$C	Dam WR	Dam YR		
	72	61	99	61	160	280	7/100	3/106		
TOP %	30		45	30	30	30				



58 CW 74 SOUTHERN CHARM 983

DOB: 03/24/23

AAA 20829034

Tattoo:983

SILVEIRAS CONVERSION 8064
BUBS SOUTHERN CHARM AA31
HICKORY HILL ERICA 009

PONCA CREEK PEPPER
CW 538 QUEEN RUTH 74
CW 90503 QUEEN RUTH 538

BT CROSSOVER 758N
EXG SARAS DREAM S609 R3

CONNELY STIMULUS 8419

HICKORY HILL ERICA TA32

A A R TEN X 7008 S A

PONCA CREEK BLACKBIRD 955

MUSGRAVE BIG SKY

FLAG QUEEN RUTH 90503

BW	87
AWW/R	750/104
2/22/24 WT	1285
AYW/R	1353/104
ADJ SC	43.46
IMF/R	3.42/96
REA/R	16.8/115

EPDs	CE	D	BW	WW	YW	Milk	SC	CW	Marb	RE
	3		2.0	67	113	25	1.95	40	0.63	0.98
TOP %	75		70	40	50	60	4	75	55	10
\$ Values	\$M	\$W	\$F	\$G	\$B	\$C	Dam WR	Dam YR		
	63	60	82	57	139	243	5/97	5/95		
TOP %	55		50	65	40	55				





BALDRIDGE SR GOALKEEPER

DOB: 01/07/19 AAA 19356243 Tattoo: G01

SYDGEN EXCEED 3223

SYDGEN ENHANCE

SYDGEN RITA 2618

CONNEALY CONFIDENCE PLUS

BALDRIDGE ISABEL E030

BALDRIDGE ISABEL Y69

SYDGEN GOOGOL

SYDGEN FOREVER LADY 1255

SYDGEN LIBERTY GA 8627

FOX RUN RITA 9308

CONNEALY CONFIDENCE 0100

ELBANNA OF CONANGA 1209

STYLES UPGRADE J59

BALDRIDGE ISABEL T935

Sire of Lots

59-61

CED	BW	WW	YW	Milk	SC	CW	Marb	RE	\$M	\$W	\$F	\$G	\$B	\$C
7	1.7	64	130	25	1.48	46	1.08	0.91	60	53	100	79	179	292

- The lead-off and \$90,000 two-thirds interest top-seller of the 2020 Baldridge Bull Sale
- Goalkeeper combines two of the breed's best-balanced sires in Enhance and Confidence Plus and his dam is one of the most impressive young females in the herd with docility and feet and udder quality to match her elite EPD profile.



Lot 60

59 CW 111 GOALKEEPER 93

DOB: 01/11/23

AAA 20829025

Tattoo:93

SYDGEN ENHANCE
BALDRIDGE SR GOALKEEPER
BALDRIDGE ISABEL E030

CW 753 BOMBER 29
CW 8180 FOREVER LADY 111
CW FOREVER LADY 8180

SYDGEN EXCEED 3223
SYDGEN RITA 2618
CONNEALY CONFIDENCE PLUS
BALDRIDGE ISABEL Y69
CASINO BOMBER N33
CW 530 DIAMOND ESTHER 753
PONCA CREEK PEPPER
CW 1107 FOREVER LADY 571

BW	80
AWW/R	669/95
2/22/24 WT	1355
AYW/R	1272/97
ADJ SC	36.18
IME/R	4.50/90
REA/R	16.7/107

EPDs	CED	BW	WW	YW	Milk	SC	CW	Marb	RE
	5	1.8	66	125	24	0.64	43	0.84	0.70
TOP %	60	65	45	30	70	70	70	35	45
\$ Values	\$M	\$W	\$F	\$G	\$B	\$C	Dam WR	Dam YR	
	72	51	89	62	151	268	1/95	1/97	
TOP %	30	75	50	30	40	35			

60 CW 723 GOALKEEPER 353

DOB: 02/09/23

AAA 20829029

Tattoo:353

SYDGEN ENHANCE
BALDRIDGE SR GOALKEEPER
BALDRIDGE ISABEL E030

CARTER'S PAYWEIGHT 1682-C204
CW 435 STARMERE PRIDE 723
CW 115 STARMERE PRIDE 435

SYDGEN EXCEED 3223
SYDGEN RITA 2618
CONNEALY CONFIDENCE PLUS
BALDRIDGE ISABEL Y69
BASIN PAYWEIGHT 1682
CARTER'S RITA A120
WK HAMMER 1802
CW 687 STARMERE PRIDE 115

BW	83
AWW/R	705/99
2/22/24 WT	1505
AYW/R	1414/107
ADJ SC	38.58
IME/R	3.84/86
REA/R	16.1/104

EPDs	CED	BW	WW	YW	Milk	SC	CW	Marb	RE
	7	1.4	71	137	26	1.04	58	0.86	0.77
TOP %	45	55	30	15	55	40	30	30	35
\$ Values	\$M	\$W	\$F	\$G	\$B	\$C	Dam WR	Dam YR	
	57	56	106	67	173	281	5/99	5/98	
TOP %	70	60	20	25	20	25			





CW 829 GOALKEEPER 453

DOB: 02/13/23 AAA 20829027 Tattoo: 453

SYDGEN ENHANCE
BALDRIDGE SR GOALKEEPER
 BALDRIDGE ISABEL E030

BALDRIDGE COLONEL C251
CW 411 C251 STARMERE 829
 CW 020 STARMERE 411

SYDGEN EXCEED 3223
 SYDGEN RITA 2618
 CONNEALY CONFIDENCE PLUS
 BALDRIDGE ISABEL Y69
 BALDRIDGE XPAND X743
 BALDRIDGE ISABEL Y69
 SOUTHLAND THRILLER 83X
 CW 838 STARMERE 020

BW	82
AWW/R	757/107
2/22/24 WT	1430
AYW/R	1373/104
ADJ SC	44.24
IMF/R	4.15/93
REA/R	17.5/115

EPDs	CED	BW	WW	YW	Milk	SC	CW	Marb	RE
	4	1.0	63	122	30	2.01	53	0.74	1.04
TOP %	70	45	55	35	25	3	45	45	10

\$ Values	\$M	\$W	\$F	\$G	\$B	\$C	Dam WR	Dam YR
	53	55	96	66	162	263	4/103	4/103
TOP %	80	65	35	25	30	40		



STYLES CONFIDENCE PLUS Z905

DOB: 01/21/19 AAA 19644420 Tattoo: Z905

CONNEALY CONFIDENCE 0100
CONNEALY CONFIDENCE PLUS
 ELBANNA OF CONANGA 1209

WOODHILL DAYBREAK U280-X20
STYLES QUEEN T28
 DAMERON QUEEN 354

CONNEALY TOBIN
 BECKA GALA OF CONANGA 8281
 CONNEALY CONSENSUS
 ELBASTA OF CONANGA 9703
 MCC DAYBREAK
 WOODHILL EVERGREEN 285M-U280
 SCC FIRST-N-GOAL GAF 114
 DAMERON QUEEN 010

Sire of Lots
62-63

CED	BW	WW	YW	Milk	SC	CW	Marb	RE	\$M	\$W	\$F	\$G	\$B	\$C
4	2.0	64	108	36	0.07	45	0.91	0.82	67	71	91	66	157	271



CW 946 CONFIDENCE PLUS 673

DOB: 03/03/23 AAA 20825571 Tattoo: 673

CONNEALY CONFIDENCE PLUS
STYLES CONFIDENCE PLUS Z905
 STYLES QUEEN T28

PONCA CREEK PEPPER
CW 529 BLK LADY 946
 CW 7149 BLK LADY 529

CONNEALY CONFIDENCE 0100
 ELBANNA OF CONANGA 1209
 WOODHILL DAYBREAK U280-X20
 DAMERON QUEEN 354
 A A R TEN X 7008 S A
 PONCA CREEK BLACKBIRD 955
 MUSGRAVE BIG SKY
 CW 3726 BLK LADY 7149 DS

BW	92
AWW/R	703/99
2/22/24 WT	1320
AYW/R	1321/100
ADJ SC	38.98
IMF/R	6.02/137
REA/R	14.7/99

EPDs	CED	BW	WW	YW	Milk	SC	CW	Marb	RE
	2	3.0	62	108	31	0.59	41	1.07	0.53
TOP %	85	85	55	60	20	70	75	15	70

\$ Values	\$M	\$W	\$F	\$G	\$B	\$C	Dam WR	Dam YR
	59	57	80	69	149	252	3/106	3/103
TOP %	65	60	70	20	45	50		



CW 831 CONFIDENCE PLUS 763

DOB: 03/14/23 AAA 20825575 Tattoo: 763

CONNEALY CONFIDENCE PLUS
STYLES CONFIDENCE PLUS Z905
 STYLES QUEEN T28

CW KNOCKOUT 366
CW 146 366 PROUD LASSIE 831
 CW 974 PROUD LASSIE 146

CONNEALY CONFIDENCE 0100
 ELBANNA OF CONANGA 1209
 WOODHILL DAYBREAK U280-X20
 DAMERON QUEEN 354
 CHESTNUT KNOCK OUT 204
 RIDL LASSIE 31
 S A V FINAL ANSWER 0035
 CW 557 PROUD LASSIE 974

BW	84
AWW/R	654/92
2/22/24 WT	1205
AYW/R	1227/93
ADJ SC	37.67
IMF/R	4.05/94
REA/R	14.8/101

EPDs	CED	BW	WW	YW	Milk	SC	CW	Marb	RE
	5	1.6	59	107	33	0.58	44	0.60	0.71
TOP %	60	60	65	60	15	70	65	60	40

\$ Values	\$M	\$W	\$F	\$G	\$B	\$C	Dam WR	Dam YR
	60	58	88	51	139	240	4/100	4/102
TOP %	65	55	50	50	55	60		

64 CW 17 RESILIENT 13

DOB: 01/01/23

AAA 20900136

Tattoo: 13

SITZ STELLAR 726D
SITZ RESILIENT 10208
 SITZ MISS BURGESS 1856

CW 753 BOMBER 29
CW 926 EMULOUS PRIDE 17
 CW 161 EMULOUS PRIDE 926

MOHNEN SUBSTANTIAL 272
 SITZ PRIDE 2008
 SITZ TOP GAME 561X
 SITZ MISS BURGESS 4381
 CASINO BOMBER N33
 CW 530 DIAMOND ESTHER 753
 CW KNOCKOUT 366
 CW 992 EMULOUS PRIDE161

BW	74
AWW/R	778/110
2/22/24 WT	1550
AYW/R	1431/100
ADJ SC	37.36
IMF/R	3.94/78
REA/R	16.9/105

EPDs	CED	BW	WW	YW	Milk	SC	CW	Marb	RE
	8	0.7	78	135	26		63	0.68	0.83
TOP %	35	40	15	15	55		20	50	25
\$ Values	\$M	\$W	\$F	\$G	\$B	\$C	Dam WR	Dam YR	
	80	67	98	59	157	284	1/110	1/100	
TOP %	15	30	30	35	35	20			



Lot 64



HOOVER NO DOUBT

BSF THE ROCK 2008

DOB: 02/04/2020

AAA 19864789

Tattoo: 2008

MOGCK BULLSEYE
HOOVER NO DOUBT
 MISS BLACKCAP ELLSTON J2
 SILVEIRAS EL CAPITAN 6510
BSF PRINCESS EL CAP W2
 B S F PRINCESS TCF N2

MOGCK SURE SHOT
 MOGCK MARY 1255
 SYDGEN C C & 7
 MISS BLACKCAP ELLSTON D154
 GAMBLES HOT ROD
 SILVEIRAS ELBA 2520
 TC FREEDOM 104
 PRAIRIE PRIDE PRINCESS 116

Sire of Lot
65

CED	BW	WW	YW	Milk	SC	CW	Marb	RE	\$M	\$W	\$F	\$G	\$B	\$C
-3	4.7	66	114	25	2.10	59	0.61	0.62	55	53	105	52	157	259

65 CW 911 NO-DOUBT 1143

DOB: 04/01/23

AAA 20825546

Tattoo: 1143

HOOVER NO DOUBT
BSF THE ROCK 2008
 BSF PRINCESS EL CAP W2

CASINO BOMBER N33
CW 723 STARMERE PRIDE 911
 CW 435 STARMERE PRIDE 723

MOGCK BULLSEYE
 MISS BLACKCAP ELLSTON J2
 SILVEIRAS EL CAPITAN 6510
 B S F PRINCESS TCF N2
 KM BROKEN BOW 002
 CASINO ANNIE K48
 CARTER'S PAYWEIGHT 1682-C204
 CW 115 STARMERE PRIDE 435

BW	95
AWW/R	773/108
2/22/24 WT	1290
AYW/R	1397/108
ADJ SC	39.40
IMF/R	4.53/127
REA/R	16.1/113

EPDs	CED	BW	WW	YW	Milk	SC	CW	Marb	RE
	0	4.1	80	136	26	1.23	75	0.83	0.94
TOP %	90	95	10	15	55	30	10	35	15
\$ Values	\$M	\$W	\$F	\$G	\$B	\$C	Dam WR	Dam YR	
	68	60	122	70	191	316	2/102	2/102	
TOP %	40	50	4	20	10	10			



Call Us For Your Insurance Needs

1531 W Elm • PO Box 487
 Mitchell, SD 57301
 605.996.3106
 605.770.5170 C
www.martin-trudeauinsurance.com

L to R: Chris Nelson, Randa Dean, Kristen Velez, Amy Bussmus-Puepke, Ray Trudeau, Colton Tobin, Katie Williams, Eric Audiss

**Farm - Livestock Mortality/ASD Infertility
 Commercial - Crop - Home - Auto**

DVAuction

Broadcasting Real-Time Auctions

View the Auction Live! Bid Online... you're ringside right at your desk!

Buying online is as easy as 1, 2, 3...

1. Create an account at www.DVAuction.com under the "Register" tab
2. Apply for bidding approval by clicking on the "details" tab at least 24 hours prior to the auction — a DV representative will notify you once you have been approved.
3. Tune in for the sale to make your purchases!



High Speed internet is required for successful bidding—be sure to check the lag-time monitor in the top left corner to ensure real-time broadcasts.

Proxy-bidding — if you can't make time to watch the sale, register a proxy bid and let our system represent your bid while you're away. Look for the "proxy bid" tab on the auction listing, and fill in your maximum bids. We'll handle the rest!

For General Questions Please contact Our Office: 402-316-5460 or support@dvauction.com



ABOVE AVERAGE GOALS REQUIRE TARGETED BULLS

Aim High

The Targeting the Brand™ logo highlights registered Angus bulls with greater genetic potential to produce calves that meet the most challenging specifications of the *Certified Angus Beef*® brand.

Only 1 in 4 non-parent Angus bulls qualify.

Minimum Genetic Requirements



Marbling EPD (Marb)	+0.65
Dollar Grid Carcass Index (\$G)	+55.0



For more information on Targeting the Brand™ visit CABcattle.com.

High quality bulls that will make your calves worth more!

Why not get more value for your bull buying dollar?

KEY	
	
Spring 2024 American Angus Non-Parent Bulls Average	Spring 2024 Cottonwood Angus Non-Parent Bulls Average

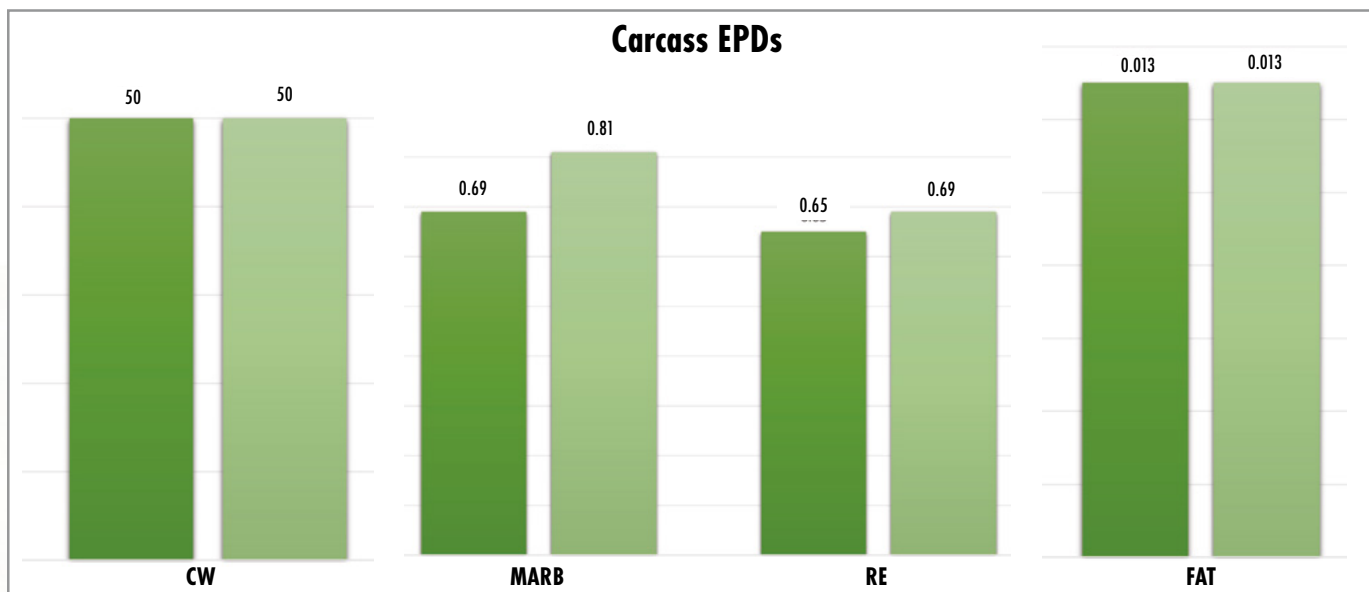
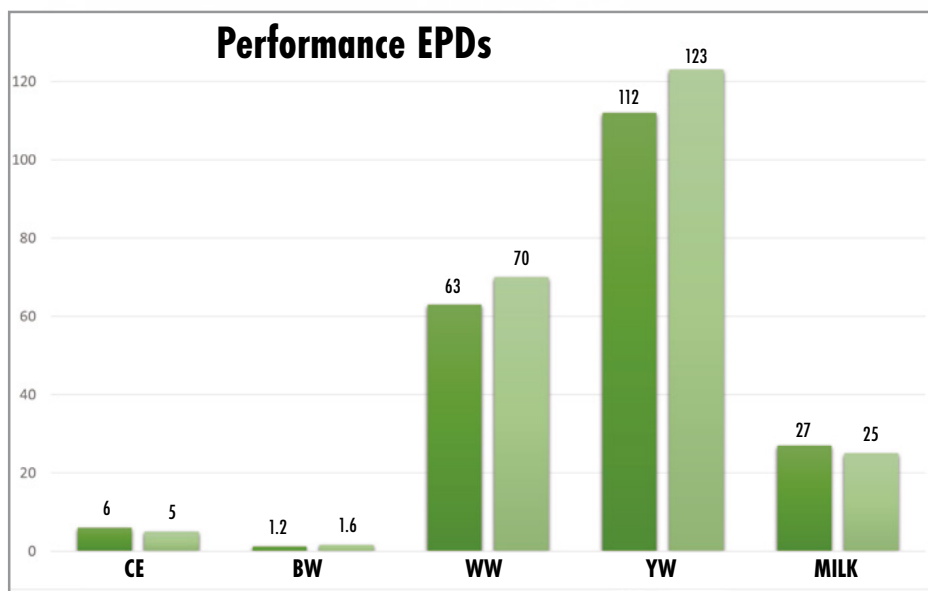

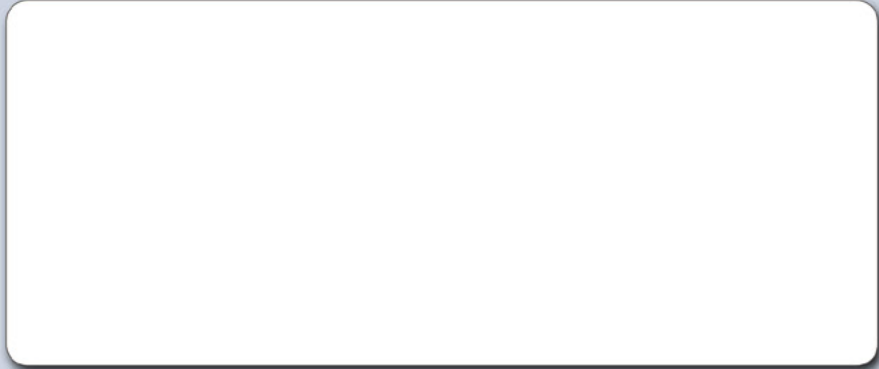

53rd Profit Maker's Bull Sale

TUESDAY, APRIL 23, 2024

12:00 PM MT • Philip Livestock Market, Philip, SD